

**NOTICE OF MEETING
SCHOOL DISTRICT NO. 17**

Notice is hereby given of a Board of Education meeting of School District No. 17, in the County of Douglas, which will be held at 7:00 p.m. on **Monday, January 7, 2008** at 5606 South 147th Street, Omaha, Nebraska.

An agenda for such meetings, kept continuously current are available for public inspection at the office of the superintendent at 5606 South 147th Street, Omaha, Nebraska.

MIKE KENNEDY,
Secretary

1-4-08

**THE DAILY RECORD
OF OMAHA**

**RONALD A. HENNINGSEN, Publisher
PROOF OF PUBLICATION**

UNITED STATES OF AMERICA, }
The State of Nebraska, } ss.
District of Nebraska, }
County of Douglas, }
City of Omaha, }

J. BOYD

being duly sworn, deposes and says that she is

LEGAL EDITOR

of **THE DAILY RECORD**, of Omaha, a legal newspaper, printed and published daily in the English language, having a bona fide paid circulation in Douglas County in excess of 300 copies, printed in Omaha, in said County of Douglas, for more than fifty-two weeks last past; that the printed notice hereto attached was published in **THE DAILY RECORD**, of Omaha, on

January 4, 2008

That said Newspaper during that time was regularly published and in general circulation in the County of Douglas, and State of Nebraska.

Publisher's Fee \$ 12.50

Additional Copies \$ 20.00

Total \$ 32.50

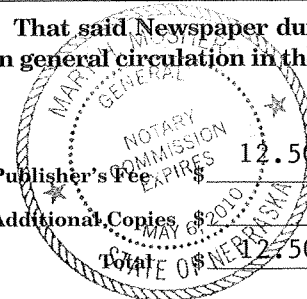

Subscribed in my presence and sworn to before me this 4th day of

January 20 08

Notary Public in and for Douglas County,
State of Nebraska

**ACKNOWLEDGMENT OF RECEIPT
OF NOTICE OF MEETING**

The undersigned members of the Board of Education of Millard, District #017, Omaha, Nebraska, hereby acknowledge receipt of advance notice of a meeting of said Board of Education and the agenda for such meeting held at 7:00 P.M. on January 7 2008, at Don Stroh Administrative Center 5606 South 147th Street Omaha, NE 68137

Dated this 7th day of January, 2008.



Jean Stothert, President



Brad Burwell, Vice President



Mike Kennedy, Secretary



Mike Pate, Treasurer



David M. Anderson



Linda Poole

Derek Collins – Millard North High School

Jessica Lamb – Millard South High School

Jill Hindmarsh – Millard West High School

BOARD OF EDUCATION MEETING

JANUARY 7, 2008

NAME:

REPRESENTING:

Bill Daughtridge	MNHS IBDP Coordinator
Mohammed Akhili/Benirak	Student parents
Rod, Dodie, Mitch Warren	MNHS AP Scholars
Karl Godoy	Pieuw
Sing P. Nikar	MNHS AP Scholar
Sarah Clatterbuck	
Jayn Collette	Reader
Keum Schuster	MNHS AP Scholar
BRIAN CARY	MNHS AP SCHOLAR
Aimee Limongi	Reader Elem.
Greg Jaresca	MNHS AP Students parents
Mary + Jim Bosco	MNHS AP Scholars
Ben Bosco	MSHS Student
Dave & Laurie Gommus	MSHS
Angele Gripps	Reader
Michael Lin	MNHS
Amy Dahlhaus	Reader
Joe	Reader
Bob Hamm	N.M.S.
Rebayan Ghosh	Millard South

BOARD OF EDUCATION MEETING

JANUARY 7, 2008

NAME:

REPRESENTING:

Yari Yoon	Kiewit Middle School
Steve, Rey, David & Lisa	MSHS
David Hamerlin	Kiewit Middle School
James D'Adda	Reeder Elementary
Stephanie Kastrop	Leadership II
Amanda Hepp	Reeder Elementary
Suzanne Himes	Reeder
Denise Parker	"
Judy Nance	"
Janet Katz	Kiewit Middle
Wynn Johnson	
Chelsea Batenhorst	
Theresa Standish	Reeder
Sarah Zeisler	Reeder
Stacy Hull	Millard West
Emily Boman	millard west
Erin Waltarmeyer	Millard West
Beau Heiss	Reeder



BOARD OF EDUCATION
MEETING



JANUARY 7, 2008

BOARD OF EDUCATION
MILLARD PUBLIC SCHOOLS
OMAHA, NEBRASKA

2

BUSINESS MEETING
7:00 P.M.

STROH ADMINISTRATION CENTER
5606 SOUTH 147th STREET
JANUARY 7, 2008

AGENDA

A. Call to Order

The Public Meeting Act is posted on the Wall and Available for Public Inspection

B. Pledge of Allegiance

C. Roll Call

D. Public Comments on agenda items - This is the proper time for public questions and comments on agenda items only. Please make sure a request form is given to the Board President before the meeting begins.

E. Routine Matter

1. Election of Officers
2. *Approval of Board of Education Minutes – December 17, 2007
3. *Approval of Bills
4. *Receive the Treasurer's Report and Place on File

F. Information Items

1. Employees of the Month
2. Showcase: AP College Board Scholars and International Baccalaureate Diploma Recipients
3. Superintendent's Comments
4. Board Comments/Announcement
5. Report from Student Representatives

G. Unfinished Business:

H. New Business:

1. Approval of Drainage Easement to Douglas County (210th & Q Streets)
2. Approval of Summer School Tuition
3. Approval of Capacity Standards for Enrollment Option Program 2008-2009
4. Approval of Guidelines for Within District Transfers for 2008-2009
5. Approval of Enrollment Option Program Deadline 2008-2009
6. Approval of Official Newspaper
7. Approval of Official Depositories
8. Approval of Personnel Actions: Leave(s) of Absence, Amendment to Continuing Contracts, Resignation(s), Voluntary Separation, New Hire(s)
9. Approval of Sale of Land
10. Land Purchase and Personnel Issue (Executive Session)

I. Reports

1. Enrollment Report
2. Legislative Update

J. Future Agenda Items/Board Calendar

1. Committee of the Whole Meeting on Monday, January 14, 2008, at 7 p.m. at the Don Stroh Administration Center, 5606 South 147th Street
2. PDK Dinner with Boards of Education on Wednesday, January 16, 2008 at 5:30 p.m. at the UNO Alumni House in Bootstrapper Hall
3. Board of Education Meeting on Monday, January 21, 2008, at 7 p.m. at the Don Stroh Administration Center, 5606 South 147th Street
4. Board of Education Meeting on Monday, February 4, 2008, at 7 p.m. at the Don Stroh Administration Center, 5606 South 147th Street
5. Committee of the Whole Meeting on Monday, February 11, 2008, at 7 p.m. at the Don Stroh Administration Center, 5606 South 147th Street
6. Board of Education Meeting on Monday, February 18, 2008, at 7 p.m. at the Don Stroh Administration Center, 5606 South 147th Street

K. Public Comments - This is the proper time for public questions and comments on any topic. Please make sure a request form is given to the Board President before the meeting begins.

L. Adjournment

All items indicated by an asterisk (*) will comprise the Consent Agenda and may be acted on in a single motion. Items may be deleted from the Consent Agenda by request of any board member.

.BOARD OF EDUCATION
MILLARD PUBLIC SCHOOLS
OMAHA, NEBRASKA

4

BUSINESS MEETING
7:00 P.M.

STROH ADMINISTRATION CENTER
5606 SOUTH 147TH STREET
JANUARY 7, 2007

ADMINISTRATIVE MEMORANDUM

A. Call to Order

The Public Meeting Act is posted on the Wall and Available for Public Inspection

B. Pledge of Allegiance

C. Roll Call

D. Public Comments on agenda items - This is the proper time for public questions and comments on agenda items only. Please make sure a request form is given to the Board President prior to the Meeting.

E.1. Election of Officers

* E.2. Motion by _____, seconded by _____, to approve the Board of Education Minutes – December 17, 2007. (See enclosure.)

*E.3. Motion by _____, seconded by _____, to approve the bills.

*E.4. Motion by _____, seconded by _____, to receive the Treasurer's Report and Place on File. (See enclosure.)

F.1. Employees of the Month

F.2. Showcase: AP College Board Scholars and International Baccalaureate Diploma Recipients

F.3. Superintendent's Comments

F.4. Board Comments/Announcements

F.5. Report from Student Representatives

H.1. Motion by _____, seconded by _____, that the District grant Drainage Easement to Douglas County near 210th & Q Streets as proposed. (See enclosure.)

H.2. Motion by _____, seconded by _____, to approve the 2008 Summer Session fees and programs as submitted. (See enclosure.)

H.3. Motion by _____, seconded by _____, to adopt the attached Resolution regarding Enrollment Capacity Standards for the Enrollment Option Program for 2008-2009 school year. (See enclosure.)

H.4. Motion by _____, seconded by _____, to approve the Guidelines for Within District Transfers for 2008-2009. (See enclosure.)

H.5. Motion by _____, seconded by _____, that no further enrollment option waivers be accepted after August 12, 2008, for students requesting to enter the Millard school district for the 2008-2009 school year unless required by law. Students may be granted a waiver to leave the Millard school district anytime during the 2008-2009 school year. (See enclosure.)

January 7, 2008

Page 2

- H.6. Motion by _____, seconded by _____, to continue to publish legal notices of regular and special meetings of the Board of Education in the Daily Record, unless the deadline dictates publication in the World-Herald or Midlands Business Journal. (See enclosure.)
- H.7. Motion by _____, seconded by _____, that the district designate the First National Bank of Omaha and the Nebraska School District Liquid Asset Fund Plus as the primary depositories for school district funds with the further designation of Wells Fargo Bank, US Bank, First Westroads Bank, Great Western Bank, and Omaha State Bank for school activity fund deposits. (See enclosure.)
- H.8. Motion by _____, seconded by _____, to approve Personnel Actions: Amendment to Continuing Contract(s), Resignation(s), Leave(s) of Absence, Voluntary Separation(s), and New Hires. (See enclosures.)
- H.9. Motion by _____, seconded by _____, that the bid of EBD Holdings, LLC to purchase 14.66 acres of land near 183rd & Harrison Streets for \$806,300 be accepted and that the Associate Superintendent for General Administration be authorized and directed to execute the Real Estate Purchase Agreement (and any other necessary documents related to such transaction) on behalf of the District. (See enclosure.)
- H.10. Motion by _____, seconded by _____, to go into Executive Session for Land Purchase and Personnel Issue.

I. Report

1. Enrollment Report
2. Legislative Update

J. Future Agenda Items/Board Calendar.

1. Committee of the Whole Meeting on Monday, January 14, 2008, at 7 p.m. at the Don Stroh Administration Center, 5606 South 147th Street
2. PDK Dinner with Boards of Education on Wednesday, January 16, 2008 at 5:30 p.m. at the UNO Alumni House in Bootstrapper Hall
3. Board of Education Meeting on Monday, January 21, 2008, at 7 p.m. at the Don Stroh Administration Center, 5606 South 147th Street
4. Board of Education Meeting on Monday, February 4, 2008, at 7 p.m. at the Don Stroh Administration Center, 5606 South 147th Street
5. Committee of the Whole Meeting on Monday, February 11, 2008, at 7 p.m. at the Don Stroh Administration Center, 5606 South 147th Street
6. Board of Education Meeting on Monday, February 18, 2008, at 7 p.m. at the Don Stroh Administration Center, 5606 South 147th Street

K. Public Comments - This is the proper time for public questions and comments on any topic. Please make sure a request form is given to the Board President before the meeting begins.

L. Adjournment

All items indicated by an asterisk (*) will comprise the Consent Agenda and may be acted on in a single motion. Items may be deleted from the Consent Agenda by request of any board member.

MILLARD PUBLIC SCHOOLS
SCHOOL DISTRICT NO 17

A meeting was held of the Board of Education of the School District No. 17, in the County of Douglas in the State of Nebraska. This meeting was convened in open and public session at 7:00 p.m., Monday, December 17, 2007, at the Don Stroh Administration Center, 5606 South 147th Street.

PRESENT: Brad Burwell, Jean Stothert, Dave Anderson, Mike Pate, and Mike Kennedy

ABSENT: Linda Poole

Notice of this meeting was given in advance thereof by publication in the Daily Record on, December 14, 2007; a copy of the publication is being attached to these minutes. Notice of this meeting was given to all members of the Board of Education and a copy of their Acknowledgment of Receipt of Notice and the agenda are attached to these minutes. Availability of the agenda was communicated in advance notice and in the notice of the Board of Education of this meeting. All proceedings hereafter shown were taken while the convened meeting was open to the attendance of the public.

At 7:00 p.m. Brad Burwell called the meeting to order and announced that the public meeting act is posted on the wall and available for public inspection. Mr. Burwell asked everyone to say the Pledge of Allegiance.

Roll call was taken and members presented included Brad Burwell, Jean Stothert, Mike Pate, and Dave Anderson. Absent at the time of roll call was Linda Poole and Mike Kennedy.

Motion by Jean Stothert, seconded by Mike Pate, to excuse Linda Poole and Mike Kennedy from the meeting, upon roll call vote, all members voted aye. Motion carried.

Motion by Jean Stothert, seconded by Dave Anderson to approve the Board of Education Minutes from December 3, 2007, to approve bills, and to receive the treasurer's report and place on file, upon roll call vote, all members voted aye. Motion carried.

Showcase highlighted fall sports athletes in football, volleyball, softball, golf, and cross country, who received first place in those state activities.

Mike Kennedy arrived at 7:03 p.m.

Superintendent's Report:

1. A reminder to board members that Friday is the last day of school for this year, and students will return on January, 7, 2008.
2. There was a Building Bright Futures community meeting and press conference held today at the Holiday Inn. Each committee summarized what their committee is doing, and everyone is finding out that this is only the beginning.
3. This afternoon there was a meeting with the Learning Community Superintendents and Senator Raikes. Ken Fossen presented his financial report. Senator Raikes said he was working on some language and he will let everyone know. Senator Raikes was very cordial and interacted with those in attendance. Senator Raikes said not to look for any changes until February. Dr. Lutz will keep the board informed as the process moves along.

December 17, 2007

Page 2

Board Comments:

Jean Stothert said she attended the meeting with Brad Burwell, Linda Poole, Dr. Lutz, and Governor Heineman a couple of weeks ago. She said that Dr. Lutz did a great job in explaining what is going on in Millard. He provided the Governor with several pieces of material to back-up his presentation. Mrs. Stothert said she didn't get the feeling at all like the Governor was telling Millard that he was getting mixed messages from Millard, and not any more than any other district. The Governor listened to what was being said, and he asked a lot of good questions. It was a very productive meeting.

Mrs. Stothert attended the annual Senator luncheon last week. Mrs. Stothert said it was interesting, that the question was asked about what changes should be made to LB 641, but, Dr. Lutz did a good job of explaining the position of the board and the District.

Mrs. Stothert commented on an article in the Midlands Voices from Sunday by Senator Raikes and Senator Ashford about the Learning Community. Mrs. Stothert said if you read the article it tells all of the positives of the Learning Community and LB 641, but she said it makes her wonder if this is the first of many articles and attempts to educate the public on how well LB 641 is going to work, and to get them ready for the session when there will be very little said and done with LB 641. She, personally, encouraged the Learning Community Superintendent's to compose an article with another point view in how it will affect the individual school districts and the issues that are seen within it. She said not to make it sound like the districts are whining, but wanting to make it work, and everyone wants it to be good, and it needs to work for everyone. It was an interesting article, and she said that the World-Herald opinion is much the same, so it doesn't surprise her that the article was printed.

Mrs. Stothert wished everyone a Happy Holiday.

Dave Anderson thanked the staff at Cody Elementary for their invitation to the Winter Breakfast. He reported that Cody staff members provided some entertainment by singing.

Mr. Anderson wished Happy Holidays to everyone and wished the students good luck on their finals this week.

Mike Kennedy had a few comments in regards to LB 641. Mr. Kennedy began by saying, that the World-Herald has taken it upon themselves to talk about naysayers in there current editorial. It has become laughable how much they protest people that are against some of the concepts of the Learning Community. His personal position as an elected board member of this District, he explained that he was against the governance structure for a couple of reasons. First there is limited voting. He said he has a political science degree, and never once has he heard the words "limited and voting" put together and it means something good for democracy. The process limits the ability of our district and people in the Learning Community to be able to select people that will be able to levy a property tax.

Secondly, it is taxation without representation. The Learning Community is a scheme that is designed to limit people's ability to properly vote for those who will levy a property tax on them. We have people that will be appointed to represent Millard on the Learning Community that don't even live in Millard. They could live in Bellevue, Douglas County West, OPS, Westside, and there is nothing wrong with that, but when you levy a property tax that is something personal. I think for those people in our community whether they are from Papillion/LaVista, Gretna, Millard, and OPS, to say that is undemocratic in nature, you shouldn't be called a naysayer. Mr. Kennedy said, that the World Herald

December 17, 2007

Page 2

should be commended for its position on helping with education, but there are other board members, educational board members that have a difference of opinions in the structure. Should we cooperate, yes? But, he says, they keep saying how LB 641 creates this new school between Elkhorn, Westside, and OPS. The truth of the matter is it was created with an existing law. The Learning Community does not go into effect for another year as far as an elected board, nor will they have any monies to spend for over two years. I think we have been able to show that there is cooperation. He wished that those people that speak to our public would tell the truth.

Mr. Kennedy's final point what, that it has been said that school boards were behind LB 641 from the get go. Not, true. This board did not take a formal position until after the bill was passed, or when a certain member of the legislature said they had 43 votes, and are you going to stand in the way. I think this is the type of revision of the history that is being told to the public right now, this is misinforming about their options in dealing with it. Should the bill be fixed, yes? Should we get rid of the concept of cooperation, no? Do we have the responsibility to help children within our community, we sure do.

Brad Burwell said as an addendum to what Mike Kennedy said, and truthfully to kind of correlate to what Jean was saying about our meeting with the Governor. I don't think it was by chance that he wanted to get our impression of what was going on with LB 641, and get a pulse of what everybody was feeling in the metro community, and truthfully to Mike's point we're about supporting education in the metro community whatever we need to do to be able to get that. The bill is not perfect we understand that. I think that there is a belief, both on our part, on the part of the Governor, and probably Senator Raikes, that there is going to be some tweaking to that bill, but we have no idea at this point in time what that will be.

Mr. Burwell continued with his comments by saying what was most interesting about the meeting with the Governor was asking us about our leadership position and taking the leadership position throughout the metro on the education of children and also doing it in an efficient manner. We did present a lot of information to him, and interestingly, with or without federal aid we are the lowest cost provider of education in the entire metro area. You can look at any numbers that you want, with or without, we are able to do that in a manner that delivers outstanding education, and you can look at the results at a very cost efficient price. We talked about our program based budgeting, we talked about how the concepts of our curriculum delivery, our new high school, and all of the different things that we have going for us in Millard, and we have a growing demographic change in the district. This is not a suburban school district, this is an urban school district in Millard and we have a changing demographic that we are dealing with, and working with, and we're still able to get the results. That is why we were there talking with the Governor. He wanted to know, and to Jean's point, there was not mixed messages. He knew that we were taking a leadership role on this and we will continue to take a leadership role on educating students and children in the Omaha metro area.

Mr. Burwell said that at this time of year that he feels blessed to be in a district such as this, and he wished everyone a Happy Holiday.

Jessica Lamb, student representative from Millard South, Derek Collins, student representative from Millard North, and Jill Hindmarsh, student representative from Millard West, reported on all of their academic and athletic activities from the past few weeks.

Motion by Dave Anderson, seconded by Jean Stothert, to adopt the 11th Grade Science ELO mastery level cut score of 27, upon roll call vote, all members voted aye. Motion carried.

Motion by Jean Stothert, seconded by Mike Pate, to approve the District Deed 0.077 acre strip of land to Douglas County near 208th & Q Streets as proposed, upon roll call vote, all members voted aye. Motion carried.

Motion by Dave Anderson, seconded by Mike Pate, to approve the District grant an Embankment Easement to Douglas County near 208th & Q Streets as proposed, upon roll call vote, all members voted aye. Motion carried.

Motion by Mike Pate, seconded by Dave Anderson, to approve Personnel Actions: Voluntary Separation: Donald Bosworth, Jerrill Johnson, Gretchen Skar, Susan Stalnaker, Donna Slossen, Dennis Owens, Arno Neben, Anthony Levy, Karen Butler, Nancy Howe, and Barbara Killham; Resignation Notification Incentive Program: Kaycee Perez, Lynette West, Patricia Rhodes, Donna Slosson, Barbara Killham, Chuck Wolatz, Mary Jean Devoy, Karen Bender, Peggy Brendel, Jerrill Johnson, Sharon Rader, Mary McGinis Johnson, Rebecca Berry, Jennifer Carlson, Julie Menke, Kathryn Wright, Michelle Blasey, Courtney Dowling, Amy Flynn, Sarah Clatterbuck, and Meghan Haselbauer; and New Hires: Lisa Vrana and Cindy Murcek, upon roll call vote, all members voted aye. Motion carried.

Reports included the Preliminary Projections for the fall 2008 and the Elementary World Language Report.

Future Agenda Items/Board Calendar: A Board of Education Meeting will be held on Monday, January 7, 2008, at 7 p.m. at the Don Stroh Administration Center, 5606 South 147th Street. A Committee of the Whole Meeting will be held on Monday, January 14, 2008, at 7 p.m. at the Don Stroh Administration Center, 5606 South 147th Street. The PDK Dinner with Boards of Education will be held on Wednesday, January 16, 2008 at 5:30 p.m. at the UNO Alumni House in Bootstrapper Hall. A Board of Education Meeting will be held on Monday, January 21, 2008, at 7 p.m. at the Don Stroh Administration Center, 5606 South 147th Street. A Board of Education Meeting will be held on Monday, February 4, 2008, at 7 p.m. at the Don Stroh Administration Center, 5606 South 147th Street. A Committee of the Whole Meeting will be held on Monday, February 11, 2008, at 7 p.m. at the Don Stroh Administration Center, 5606 South 147th Street. A Board of Education Meeting will be held on Monday, February 18, 2008, at 7 p.m. at the Don Stroh Administration Center, 5606 South 147th Street.

Brad Burwell adjourned the meeting.



SECRETARY

Millard Public Schools
January 7, 2008

Millard Public Schools

Check Register

11

Prepared for the Board Meeting of January 7, 2008

Check No	Vend No	Vendor Name	Amount
286360	135167	AMERICAN ASSOC OF PHYSICS TEACHERS	90.00
286361	132542	AMERICAN STRING TEACHERS ASSOC.	274.00
286362	025197	CITY OF OMAHA	2,400.00
286363	132132	STATE OF NEBRASKA	200.00
286364	107454	CHRISTOPHER COLLING	181.25
286365	108436	COX COMMUNICATIONS INC	29,406.63
286366	108436	COX COMMUNICATIONS INC	13,174.03
286367	135099	HEATHER L DAUBERT	55.80
286368	136517	WILLIAM DAUGHTRIDGE	132.88
286369	133261	ANGELA M DIEHM	187.50
286372	134864	BRIDGET K KOWAL	63.83
286373	136518	JANET L LARSON	31.75
286375	134281	LINCOLN NORTH STAR HIGH SCHOOL	130.00
286376	100006	LINCOLN SOUTHEAST HIGH SCHOOL	157.00
286377	100006	LINCOLN SOUTHEAST HIGH SCHOOL	226.00
286379	065438	MILLARD NORTH HIGH SCHOOL	538.72
286380	107732	BRIAN L NELSON	337.50
286382	071053	OMAHA WORLD HERALD (EDUC)	88.74
286383	136520	OREGON STATE UNIVERSITY	36.00
286384	135773	PETTY CASH/CATHER	100.00
286385	132956	POPULATION REFERENCE BUREAU	50.00
286387	134443	JOHN M STEYER	53.04
286388	136515	DYLAN SUTTON	125.00
286389	136500	TED E BEAR HOLLOW INC	175.00
286390	134735	THEATRE COMMUNICATIONS GROUP INC	29.95
286391	068834	UNIVERSITY OF NEBRASKA-LINCOLN	126.00
286392	107354	STEPHEN W. VENTEICHER	75.00
286393	094653	WESTSIDE COMMUNITY CONFERENCE CTR	150.00
286394	136516	JOSH WILCOX	50.00
286397	136088	JOSEPH R CRUM	6,250.00
286398	100006	LINCOLN SOUTHEAST HIGH SCHOOL	469.00
286400	068834	UNIVERSITY OF NEBRASKA-LINCOLN	420.00
286415	136527	ACKERMAN PTO	27,972.00
286416	019111	BISHOP BUSINESS EQUIPMENT	4,566.24
286417	107085	BROADCAST SPORTS	1,150.00
286418	107454	CHRISTOPHER COLLING	162.50
286419	133617	CONOCOPHILLIPS	14,762.22
286421	136525	SCOTT GRACHEK	102.48
286422	132434	BRENT HINKLE	100.00
286423	058755	LIDLAW TRANSIT INC	25.00
286426	067253	NATIONAL ASSOC OF SECONDARY	235.00
286427	067253	NATIONAL ASSOC OF SECONDARY	455.00
286428	067253	NATIONAL ASSOC OF SECONDARY	290.00
286429	108325	NEBRASKA STATE BANDMASTERS ASSOC	100.00
286430	107732	BRIAN L NELSON	375.00
286431	109843	NEXTEL PARTNERS INC	33,850.98

Date: 1/3/08

Millard Public Schools

Check Register

12

Prepared for the Board Meeting of January 7, 2008

Check No	Vend No	Vendor Name	Amount
286432	071053	OMAHA WORLD HERALD (EDUC)	75.78
286434	068840	UNIVERSITY OF NEBRASKA AT OMAHA	200.00
286439	107354	STEPHEN W. VENTEICHER	162.50
286441	136542	SIDRA PERVEZ AKHTER	50.00
286442	011651	AMERICAN EXPRESS	2,175.84
286443	133892	HENK BEERNINK	78.66
286444	136539	NATHAN BEERNINK	131.70
286445	135215	ALEXANDRA BRUGLER	50.00
286446	136482	DESTINI BURNS	220.00
286447	135898	ANDREW J CIOCHETTO	295.00
286448	135902	ANDREW WILLIAM CUBRICH	50.00
286449	134324	KATHERINE CUNNINGHAM	125.00
286450	136493	ANNE DELUCA	75.00
286451	133261	ANGELA M DIEHM	187.50
286452	134066	SARAH DOBEL	135.00
286453	136451	NATALIE FECH	50.00
286454	133269	SHANNON RENEE FICKEL	490.00
286455	136541	TYSON FISCUS	50.00
286456	134255	MEGAN GLOVER	100.00
286457	136525	SCOTT GRACHEK	25.62
286458	136536	ERIC GUDMUNDSON	50.00
286459	136509	ELISS HALL	50.00
286460	130085	CAROLYN A HANKE	50.54
286462	135159	KEVIN KIRSNER	30.00
286463	135171	MICHELLE LEE	100.00
286464	135754	MICHAEL J LONGACRE	78.66
286465	135127	BEN LORENZEN	80.00
286466	135875	ANDREW MCGREEVY	120.00
286467	136486	HEATHER MEAD	100.00
286468	134256	SAMANTHA MEISTER	50.00
286469	136543	TESA MILES	80.00
286471	068801	NEBRASKA WORKFORCE DEVELOPMENT	7.08
286472	107732	BRIAN L NELSON	350.00
286474	135627	JENNIFER PARKER	110.00
286475	136538	JOSHUA POHL	25.62
286476	136545	JACOB ROSENTHAL	50.00
286477	134257	CHRISTIE RUSHENBERG	275.00
286478	136487	WHITNEY SMITH	150.00
286479	134520	CODY SOBANSKY	120.00
286480	136537	KYLE SOLBERG	75.00
286481	136483	YVONNDA SUMMERS	40.00
286482	131446	TOSHIBA AMERICA INFO SYS INC	742.42
286483	090001	UNIVERSITY OF CALIFORNIA	1,020.00
286484	135289	MARK UTTERBACK	80.00
286485	107354	STEPHEN W. VENTEICHER	318.75
286486	136488	KYLE D WHITE	50.00

Date: 1/3/08

Millard Public Schools

Check Register

13

Prepared for the Board Meeting of January 7, 2008

Check No	Vend No	Vendor Name	Amount
286489	136544	HOLLY VAN ZUIDEN	30.00
286502	010165	ABLENET INC	270.00
286503	131632	AC AWARDS INC	204.00
286504	010300	ACCURATE LOCKSMITHS, INC	425.45
286505	134315	ACE WELDING & REPAIRING, INC.	631.05
286506	010383	ACTION BATTERIES UNLIMITED INC	211.86
286508	133402	KAREN S ADAMS	18.09
286509	010421	DEBORAH A ADY	297.09
286510	133620	AKSARBEN PIPE & SEWER CLEANING LLC	399.00
286511	134715	ALEGENT HEALTH IMMANUEL MEDICAL CTR	1,388.60
286512	136365	ALEGENT HEALTH	4,200.00
286514	011185	ALLIED OIL & SUPPLY, INC.	350.25
286515	011175	ALLTECH,INC	1,153.75
286516	136400	ALPINE KILNS & EQUIPMENT LLC	277.99
286517	107651	AMAZON.COM INC	421.59
286518	134210	AMERICAN FENCE COMPANY	351.00
286519	012067	AMERICAN MATHEMATICS COMPETITIONS	130.00
286520	133174	ENCOREONE LLC	72.00
286521	102430	AMI GROUP INC	1,650.00
286522	069689	AMSAN LLC	26,272.07
286523	134757	AFO LLC	8.32
286524	010112	ANDERSON ELECTRIC	379.00
286525	134041	MARTHA A ANDERSON	64.99
286526	136528	JOAN L ANTHONY	1,000.00
286527	134875	JEWISH FEDERATION OF OMAHA INC	1,250.00
286528	012989	APPLE COMPUTER, INC.	1,491.00
286529	106889	APPLIED INDUSTRIAL TECHNOLOGIES	155.49
286531	108092	MERRILL COMPANY	1,856.54
286532	135183	KAREN ARCHDEKIN	250.00
286534	106167	ASCD (CONFERENCE/REGISTRATIONS)	2,248.00
286535	106207	ASCD (MEMBERSHIP)	21.95
286536	134235	SARAH A ASCHENBRENNER	20.37
286537	013226	ASI MODULEX	220.20
286538	102840	ASSOCIATED FIRE PROTECTION	815.00
286539	100014	ATLAS PEN & PENCIL CORPORATION	24.45
286541	102237	AUTO STATION	10,627.73
286542	067004	AVATECH SOLUTIONS INC	500.00
286543	135330	AVIS RENT A CAR SYSTEM INC	406.42
286544	016295	BADGER BODY & TRUCK EQUIPMENT CO	401.77
286545	109852	BAER SUPPLY	302.18
286546	132405	BAG 'N SAVE	1,101.80
286547	135991	BAKER DISTRIBUTING CO LLC	34.93
286548	017670	BALCON	937.50
286549	132001	BETH L FINK	23.96
286551	017900	BARCO MUNICIPAL PRODUCTS, INC.	848.70
286552	099646	BARNES & NOBLE BOOKSTORE	2,893.63

Date: 1/3/08

Millard Public Schools

Check Register

14

Prepared for the Board Meeting of January 7, 2008

Check No	Vend No	Vendor Name	Amount
286553	132608	BARNES DISTRIBUTION	561.38
286554	017877	CYNTHIA L BARR-MCNAIR	239.63
286555	017926	ROSEMARY W BARTA	58.01
286556	107979	LORI A BARTELS	254.14
286557	099749	BAUDVILLE INC	194.00
286558	136112	BENCHMARK EDUCATION CO LLC	269.50
286560	072250	BG PETERSON COMPANY	1,342.48
286561	132475	BIO CORPORATION	306.79
286562	019111	BISHOP BUSINESS EQUIPMENT	206.50
286563	133364	DEWALT INC	64.82
286564	134478	TIFFANY M BOCK SMITH	30.07
286565	130899	KIMBERLY M BOLAN	117.85
286566	132829	BOLCHAZY CARDUCCI PUBLISHERS INC	48.91
286567	101364	BOOKWORM	58.99
286568	019559	BOUND TO STAY BOUND BOOKS INC	5,038.14
286569	019835	BOYS TOWN NATIONAL	1,581.55
286570	134129	AVRAHAM KADAR	175.00
286571	130576	PAMELA A BRENNAN	191.33
286572	132273	WENDY M BRENNAN	23.04
286573	019861	BRIGGS, INC.	411.77
286574	136529	MICHAEL J BROWN	820.00
286575	020258	VICKI A BROWN	22.79
286576	020270	NANCY J BRUGGER	13.97
286577	020439	BUILDERS SUPPLY COMPANY INC	427.94
286578	020550	BUREAU OF EDUCATION & RESEARCH	1,150.00
286579	135789	LINDA S BURKE	28.81
286580	106110	BRAD BURWELL	112.36
286581	133375	BUSINESS INTERIORS GROUP	1,466.00
286582	099431	BUSINESS MEDIA INC	584.00
286583	134237	SCOTT G BUTLER	47.97
286584	134198	MELISSA K BYINGTON	39.00
286585	131619	C E SUNDBERG CO	78.65
286586	023831	CALLOWAY HOUSE INC	137.90
286587	134350	CAMBIUM LEARNING	389.31
286588	106806	ELIZABETH J CAREY	48.06
286589	054237	PIONEER LOCK CO INC	7.40
286590	023925	CARLEX INC	157.91
286591	023970	CAROLINA BIOLOGICAL SUPPLY CO	52.20
286592	131158	CURTIS R CASE	267.24
286593	133589	CDW GOVERNMENT, INC.	1,336.12
286594	024425	CENTRAL STATES INDUSTRIAL SUPPLY	3.12
286595	135648	SUSAN M CHADWICK	22.35
286596	134043	MALCOLM K CHAI	123.67
286597	132271	ERIK P CHAUSSEE	48.99
286598	106851	CHILDREN'S HOME HEALTHCARE	5,040.00
286599	099222	CLASSROOM DIRECT	408.31

Millard Public Schools

Check Register

15

Prepared for the Board Meeting of January 7, 2008

Check No	Vend No	Vendor Name	Amount
286600	025222	DEBI CLATTERBUCK	27.65
286601	025235	DALE CLAUSEN	138.71
286602	131135	PATRICIA A CLIFTON	104.32
286603	022701	SHARON R COMISAR-LANGDON	111.19
286604	136523	COMMERCIAL EQUIPMENT REPAIR INC	5.56
286606	025689	COMPUTER CABLE CONNECTION INC	1,096.20
286607	135082	OCCUPATIONAL HEALTH CTRS OF NE PC	172.00
286608	026048	CONTINENTAL FIRE SPRINKLER CO.	785.10
286610	026057	CONTROL MASTERS INC	48,920.88
286612	026800	CREATIVE EDUCATIONAL SERVICES	135.00
286614	136088	JOSEPH R CRUM	2,500.00
286615	109021	PATRICIA A CRUM	121.34
286617	027345	CURRICULUM ASSOCIATES INC	120.63
286618	132725	CURRY BROTHERS MOTORSPORTS	133.06
286619	130731	D & D COMMUNICATIONS	7,939.00
286620	132671	JEAN T DAIGLE	103.30
286621	131003	DAILY RECORD	37.50
286625	133820	DATA MANAGEMENT INC	532.25
286626	136149	DATA SOURCE MEDIA INC	61,906.90
286627	135099	HEATHER L DAUBERT	30.60
286628	032246	PAMELA M DAVIS	51.41
286629	032497	CHERYL R DECKER	97.97
286631	107469	DEFFENBAUGH INDUSTRIES	10,401.61
286632	032800	DEMCO INC	115.56
286633	135865	SABRINA DENNEY BULL	71.78
286634	032872	DENNIS SUPPLY COMPANY	1,047.71
286635	136316	EVA DENTON	57.71
286636	133009	ROBERTA E DEREMER	29.48
286637	109850	DEX MEDIA EAST LLC	54.15
286638	099220	DICK BLICK CO	1,074.08
286639	132750	JOHN D DICKEY	34.05
286641	033473	DIETZE MUSIC HOUSE INC	871.00
286643	099552	DISCOUNT SCHOOL SUPPLY	268.04
286644	134539	DIVISION 15 SALES INC	356.21
286646	135973	MATTHEW L DOMINY	63.54
286647	054609	DON JOHNSTON INC	386.64
286649	134086	AMBER J DOOLITTLE	45.74
286650	135650	JAY R DOSTAL	107.78
286655	132341	DOUGLAS/SARPY EXTENSION SERVICE	115.00
286656	034109	DRUMMOND AMERICAN CORPORATION	542.13
286657	135760	SCOTT DUGDALE	10.86
286658	135689	SUSAN M DULANY	92.05
286659	034120	DULTMEIER SALES LLC	9.48
286661	036520	EASTERN NE HUMAN SERVICES AGENCY	16,560.00
286662	052370	ECHO ELECTRIC SUPPLY CO	1,043.51
286663	036830	EDUCATION WEEK	74.94

Date: 1/3/08

Millard Public Schools

Check Register

16

Prepared for the Board Meeting of January 7, 2008

Check No	Vend No	Vendor Name	Amount
286665	037525	EDUCATIONAL SERVICE UNIT #3	120,326.07
286667	038025	MARY L EHLERS	84.39
286668	107980	EHLI'S DECORATING, INC.	574.00
286669	133823	REBECCA S EHRHORN	816.98
286671	038100	ELECTRIC FIXTURE & SUPPLY	2,277.29
286672	038120	ELECTRIC MACHINERY SALES & SVC	238.29
286673	038140	ELECTRONIC SOUND INC.	665.54
286674	136383	JUDY A ELLEDGE	21.34
286675	038217	WARREN K ELTISTE	110.58
286676	135297	LIZBETH ENSOR	70.66
286677	102720	EPCO LTD. INC.	1,118.00
286678	109066	TED H ESSER	173.48
286679	106735	JOHN T FABRY	262.14
286680	131743	FACTS ON FILE INC.	184.04
286681	134814	CADCO INC	1,230.80
286682	132699	FATHER FLANAGANS BOYS HOME	3,143.56
286684	130991	FAUCET SHOP	97.90
286685	133565	STEVE FELICI	27.65
286686	040537	FERGUSON ENTERPRISES INC	1,084.52
286687	106956	FERRELLGAS	14.95
286688	109069	ELIZABETH A FIALA	97.00
286689	136320	JOSHUA P FIELDS	114.00
286690	133919	FILTER SHOP INC	4,429.55
286691	133960	FIREGUARD INC	199.85
286692	134304	FIRST BANK RICHMOND, NA	1,824.10
286693	040902	FIRST NATIONAL BANK TRUST DEPT	500.00
286694	109855	SHANNON M FISCHER	30.79
286695	135647	LACHELLE FISCUS	28.90
286696	041086	FLINN SCIENTIFIC INC	227.36
286697	131555	FLOORS INC	367.20
286698	041100	FOLLETT LIBRARY RESOURCES	9,204.43
286699	041146	KENNETH J FOSSEN	376.93
286700	073721	PARK UNIVERSITY ENTERPRISES INC	398.00
286701	041530	SCHOOL SPECIALITY INC	47.84
286702	041543	AMY J FRIEDMAN	56.58
286703	135031	FSH COMMUNICATIONS LLC	360.00
286704	109036	GALE GROUP	10,275.30
286705	131565	GARTNER & ASSOCIATES CO, INC.	386.22
286706	135983	ENCORE ONE LLC	36.00
286707	133886	CHERYL V GERACE	11.54
286709	136003	MELISSA J GILBERT	15.04
286710	106660	GLASSMASTERS INC	1,860.79
286711	135691	OSCAR GONZALEZ	62.08
286712	044896	KAREN A GORDON	73.04
286713	043609	GP DIRECT	869.72
286715	044950	GRAINGER INDUSTRIAL SUPPLY	3,389.38

Date: 1/3/08

Millard Public Schools

Check Register

17

Prepared for the Board Meeting of January 7, 2008

Check No	Vend No	Vendor Name	Amount
286716	044965	KATHERINE A GRAY	125.13
286717	099888	GRAYBAR ELECTRIC COMPANY INC	911.57
286718	130411	SYM SYSTEMS	220.00
286719	130083	HARRY S GRIMMINGER	99.91
286720	135016	CANDRA R GUENTHER	187.45
286721	136321	LISA M GUINN	45.06
286722	132938	GUSTAVE A LARSON COMPANY	28.64
286723	132287	CARI J GUTHRIE	76.63
286724	101931	HANCOCK FABRICS	248.38
286725	130085	CAROLYN A HANKE	103.88
286727	047853	HAPPY CAB COMPANY INC	17,896.00
286728	133487	HARCOURT ASSESSMENT INC	1,019.90
286729	135821	LESLEY A HARRISON-ROLAND	47.72
286730	048475	HEARTLAND FOUNDATION	11,880.00
286731	100782	HEARTLAND SCENIC STUDIO INC	500.00
286732	108273	MARGARET HEBENSTREIT PT	132.41
286733	102842	HELGET GAS PRODUCTS INC	84.22
286734	108478	DAVID C HEMPHILL	23.57
286736	131713	DEBRA A HERICKS	18.43
286737	132423	HEWLETT PACKARD CO	5,688.00
286738	048710	HIGHSMITH COMPANY INC	13,974.41
286739	134441	ELAINE HILL	497.66
286740	048840	SUZANNE J HINMAN	26.19
286741	048845	CAMILLE H HINZ	30.55
286742	048940	HOB-LOB LIMITED PARTNERSHIP	102.67
286743	131009	NEBRASKA MIL-NIC INC	62.95
286744	099759	HOLIDAY INN OF KEARNEY	69.95
286746	095520	LINDA D HORTON	125.90
286747	136336	VICTORIA L HOSKOVEC	36.86
286748	049650	HOUGHTON MIFFLIN COMPANY	3,343.52
286749	136469	ELI HSU	34.85
286750	101032	HUSKER MIDWEST PRINTING	588.96
286751	132878	HY-VEE (97TH & Q)	559.33
286752	133397	HY-VEE FOOD STORE (WELCH PLAZA)	2,021.85
286753	049851	HY-VEE FOOD STORE (132ND ST.)	2,548.23
286754	049850	HY-VEE FOOD STORE (OAKVIEW DR)	1,045.52
286755	049844	HYDRONIC ENERGY INC	2,078.95
286756	134166	I BELIEVE IN ME RANCH INC	2,236.80
286757	051573	IDEAL PURE WATER	50.00
286758	108348	INDEPENDENT SYSTEMS INC	576.00
286759	134795	INFINITE CAMPUS INC	474.00
286760	133176	INGERSOLL-RAND CO	253.90
286761	136349	SCOTT H INGWERSON	22.89
286762	136357	INTELITEK INC	1,499.54
286763	136302	BARTON INDUSTRIES INC	74.75
286764	052150	INTERNATIONAL READING ASSOC	130.00

Date: 1/3/08

Millard Public Schools

Check Register

18

Prepared for the Board Meeting of January 7, 2008

Check No	Vend No	Vendor Name	Amount
286765	102958	INTERSTATE ALL BATTERY CENTER	291.49
286767	101991	J.A. SEXAUER	906.71
286769	100928	J.W. PEPPER & SON INC.	4,708.49
286770	131157	CHRISTINE A JANOVEC-POEHLMAN	85.60
286771	054240	HANNELORE W JASA	38.61
286772	132411	JAY'S MUSIC	170.00
286773	133037	JENSEN TIRE COMPANY	534.43
286774	054448	STEVEN K JOEKEL	466.33
286775	135999	DESIREE K JOHN	77.12
286776	131367	AMANDA J JOHNSON	217.39
286777	130994	YORK INTERNATIONAL CORPORATION	2,673.95
286778	054481	JERRILL B JOHNSON	57.76
286780	136317	KELLY L JOHNSON	133.37
286781	107905	MELINDA C JOHNSON	45.68
286782	054630	JOHNSTONE SUPPLY	1,184.91
286783	020316	ALINE R JONES	11.06
286784	026300	JP COOKE COMPANY	43.64
286785	135815	KYLE A JURGENS	129.50
286786	101224	KAPCO	289.38
286787	056215	KAPLAN EARLY LEARNING CO	182.56
286788	134194	KARCHER FLOOR CARE INC	194.99
286789	136491	OLYMPIA TILE (USA) INC	24.74
286790	132272	SUSAN L KELLEY	71.15
286791	135932	KELLY SUPPLY CO	123.27
286792	056276	KELVIN ELECTRONICS	364.61
286793	056770	BETTY H KLESITZ	54.32
286794	133944	SUSAN R KLOPP	42.09
286795	106582	KOHL'S PHARMACY & HOMECARE INC	250.72
286796	056913	RICHARD L KOLOWSKI	188.67
286797	131821	MARY E KOUBA	82.45
286798	132266	DAWN M KRONAIZL	11.64
286800	109033	AMANDA J KUNES	169.17
286802	058755	LAIDLAW TRANSIT INC	329,044.18
286803	099217	LAKESHORE LEARNING MATERIALS	1,942.97
286804	135257	LANGUAGE LINE SERVICES	113.50
286805	058861	LARRY'S BOILER SERVICE, INC.	145.00
286806	121124	LORENE M LARSEN	49.95
286808	109816	JILL C LAVENE	130.47
286810	136240	VOYAGER EXPANDED LEARNING	79.95
286811	101723	LEARNING TOOLS	237.48
286812	106469	LEGO EDUCATION NORTH AMERICA	511.81
286813	059380	LIBRARY VIDEO COMPANY	213.63
286814	059470	LIEN TERMITE & PEST CONTROL INC	380.00
286815	059577	LINGUISYSTEMS, INC.	534.60
286816	059560	LINWELD INC	737.65
286817	136380	KELLY LISS	13.33

Date: 1/3/08

Millard Public Schools

Check Register

19

Prepared for the Board Meeting of January 7, 2008

Check No	Vend No	Vendor Name	Amount
286818	059791	LIVING VOICES	1,752.00
286819	133758	KRAIG J LOFQUIST	49.80
286820	133027	TRACY LOGAN	91.76
286821	130590	LONG'S ELECTRONICS	89.00
286822	059866	STACY L LONGACRE	31.04
286823	131141	JON T LOPEZ	180.00
286824	060100	LOVELAND LAWNS	687.50
286825	131397	LOWE'S HOME CENTERS INC	1,346.20
286827	060121	BRYAN A LUBBERS	9.40
286828	060125	LUCKS MUSIC LIBRARY INC	33.50
286829	134568	NATASHA E LUDWIG	47.86
286831	060155	LYMAN-RICHEY CORPORATION	2,166.88
286832	099321	MACKIN BOOK COMPANY	308.65
286833	108303	MAPLE 85 DISTRIBUTION CENTER	3,055.42
286834	133201	DAWN M MARTEN	63.48
286835	108172	LISA A MASID SCHEPPERS	22.42
286837	108052	MAX I WALKER	504.20
286838	101129	MAYER JOHNSON LLC	1,078.00
286840	063349	MCGRAW-HILL COMPANIES	748.84
286841	063361	ALBERT G MCKAIN	38.80
286842	136386	ELLEN J MCNEMAR	138.23
286843	064260	MECHANICAL SALES INC.	258.40
286845	121126	PATRICIA A MEEKER	132.26
286846	136470	CHAD M MEISGEIER	488.69
286847	136314	KORRINDA MENDEZ	56.59
286848	135331	MENTORING MINDS LP	1,501.20
286849	064600	METAL DOORS & HARDWARE COMPANY INC	4,038.00
286851	133403	AMERICAN NATIONAL BANK	6,987.37
286853	136384	JEANNETTE M MEYER	91.78
286854	102870	MIDLAND COMPUTER INC	1,880.16
286855	648477	MIDLANDS MESSENGER SERVICE INC	62.70
286856	101068	MIDWEST BOX COMPANY	548.64
286857	135067	MIDWEST INSULATION SERVICES INC	251.01
286858	064950	MIDWEST METAL WORKS INC	221.82
286859	130949	MIDWEST REGIONAL MIDDLE LEVEL	360.00
286860	065200	MIDWEST SHOP SUPPLIES INC	332.50
286861	065233	MIDWEST TURF & IRRIGATION INC	194.66
286862	135398	JULIE A MILKS	69.05
286863	065300	MILLARD DRYWALL SERVICES, INC.	70.23
286864	065400	MILLARD LUMBER INC	890.08
286865	107560	MILLARD METAL SERVICES INC.	58.00
286866	131328	MILLER ELECTRIC COMPANY	14,833.00
286867	100316	MINDWARE	77.30
286868	130808	MODERN BIOLOGY INC.	186.79
286869	136521	MONTESSORI CHILDRENS ACADEMY	100.00
286870	066083	KAREN F MONTGOMERY	31.13

Date: 1/3/08

Millard Public Schools

Check Register

20

Prepared for the Board Meeting of January 7, 2008

Check No	Vend No	Vendor Name	Amount
286871	136217	MARY K MOTT	16.00
286872	092603	HOLTZBRINCK PUBLISHER LLC	1,707.25
286873	063150	MSC INDUSTRIAL SUPPLY CO	434.92
286874	066490	JANIS R MULLINS	135.31
286875	063115	MULTI-HEALTH SYSTEMS	802.92
286876	133712	MURPHY TRACTOR & EQUIPMENT CO	823.64
286877	131395	DARREN D MYERS	104.76
286879	067030	CYNTHIA D NABITY	72.70
286880	136505	NATIONAL CAREER ACADEMY COALITION	750.00
286881	136531	NATIONAL COUNCIL MEASUREMENT-ED	60.00
286882	107416	NATIONAL GEOGRAPHIC SOCIETY	120.00
286883	067801	NATIONAL MIDDLE SCHOOL ASSOC	219.00
286884	132854	NATIONAL SAFETY COUNCIL	711.35
286885	130548	NCS PEARSON INC	1,292.00
286886	130548	NCS PEARSON INC	9,757.41
286887	068334	NEBRASKA AIR FILTER INC	2,547.51
286888	068340	NEBRASKA ASSOCIATION FOR GIFTED	135.00
286889	068415	NEBRASKA COUNCIL OF SCHOOL	1,234.00
286890	068445	NEBRASKA FURNITURE MART INC	2,596.95
286892	130706	NEBRASKA IOWA INDUSTRIAL FASTENERS	131.93
286894	068466	NEBRASKA PRINTING CENTER	1,663.16
286895	068684	NEBRASKA SCIENTIFIC	88.95
286896	131476	NEBRASKA TURF PRODUCTS	8,754.90
286897	068954	NEFF COMPANY	184.97
286898	131550	NANCY G NELSON	197.00
286899	134798	NEW VISION COMUNICATIONS INC	4,157.72
286900	069099	CAROL C NEWTON	35.31
286901	069561	LYNNE NEWVILLE	60.62
286902	136530	JULIE A NIELSEN	64.79
286903	069675	NOBBIES INC	46.14
286904	131265	JILL M NUISMER	54.81
286905	069945	NUTS & BOLTS INC	78.10
286906	136490	NYSTROM INC	582.20
286907	133368	KELLY R O'TOOLE	55.29
286908	136456	OAKTREE PRODUCTS INC	105.07
286909	050042	ANNE M OETH	206.13
286913	100013	OFFICE DEPOT BUS. SVCS. DIV.	5,297.06
286914	101147	OFFICE MAX #521	62.56
286915	070245	OHARCO DISTRIBUTORS	187.60
286916	134725	OMAHA CASING CO INC	20.00
286919	135792	OMAHA PERFORMING ARTS SOCIETY	181.00
286920	071024	OMAHA TRACTOR, INCORPORATED	844.12
286921	071040	OMAHA WINNELSON COMPANY	667.99
286922	071050	OMAHA WORLD HERALD CO	2,015.88
286923	133850	ONE SOURCE	1,262.00
286924	071138	ORIENTAL TRADING COMPANY	170.80

Date: 1/3/08

Millard Public Schools

Check Register

21

Prepared for the Board Meeting of January 7, 2008

Check No	Vend No	Vendor Name	Amount
286925	132146	ORIZON CPAS LLC	1,644.62
286926	130092	MARY M OSTERLOH	75.90
286927	107193	OTIS ELEVATOR COMPANY	3,935.99
286928	071180	OUTWATER PLASTICS INDUSTRIES INC	136.05
286929	071190	OVERHEAD DOOR COMPANY OMAHA	696.20
286930	071515	PAINTIN PLACE CERAMICS INC	124.08
286931	136212	ANTHONY J PANE	97.84
286932	099244	PASCO SCIENTIFIC	663.00
286933	108098	ANGELO D PASSARELLI	417.09
286935	106559	DAVID L PATTEN	90.21
286936	071891	PAYFLEX SYSTEMS USA INC	5,685.50
286937	102047	PAYLESS OFFICE PRODUCTS INC	145.09
286938	071353	WARFIELD PCI LIMITED	34.95
286939	071947	PAULA A PEAL	23.28
286940	082652	PEARSON EDUCATION	3,805.04
286941	099302	PEGLER-SYSCO FOOD SERVICE CO	752.15
286942	109831	JANET PELSTER	89.73
286943	107783	HEIDI T PENKE	22.31
286945	134365	VICKY L PETERSON	251.72
286946	136390	STACI M PETTIT	111.99
286947	134301	BRDA INC	548.20
286948	130721	MARY J PILLE	149.86
286949	132086	PIONEER VALLEY EDUCATIONAL PRESS	790.90
286950	072850	PLAYTIME EQUIPMENT & SCHOOL SUPPLY	200.07
286951	072900	POPPLERS MUSIC INC	51.05
286952	131835	PRAIRIE MECHANICAL CORP	8,356.77
286953	073231	PRECISION INDUSTRIES, INC.	452.51
286954	135569	CYNTHIA L PRESTON	112.57
286955	101663	PRESTWICK HOUSE INC	167.94
286956	102423	PRIMARY CONCEPTS	286.00
286957	073427	PRO-ED INC	149.60
286958	073610	PROGRESS PUBLICATIONS	608.00
286959	132713	PROTEX CENTRAL INC	479.50
286960	073650	PRUFROCK PRESS INC	483.40
286961	073040	PSI GROUP-OMAHA	20,000.00
286962	073840	PSYCHOLOGICAL ASSESSMENT	105.60
286963	135693	QUANTUM HEALTH PROFESSIONALS INC	8,841.25
286964	131928	QUILTED MOOSE	701.01
286965	090673	QWEST	44.02
286966	135861	RABKIN & ASSOCIATES INC	3,477.45
286967	099219	RADIOSHACK CORP	50.96
286968	078250	RALSTON PUBLIC SCHOOLS	14,679.00
286969	135838	RONDA S RANKIN	120.00
286970	078420	RAWSON & SONS ROOFING, INC.	15,460.00
286971	109810	BETHANY B RAY	128.04
286972	130143	READING RECOVERY COUNCIL OF	360.00

Date: 1/3/08

Millard Public Schools

Check Register

22

Prepared for the Board Meeting of January 7, 2008

Check No	Vend No	Vendor Name	Amount
286973	078650	READY MIXED CONCRETE	1,028.35
286974	100642	REALLY GOOD STUFF INC	30.55
286975	132808	REBECCA SNYDER SPEECH SERVICES	2,565.00
286976	135690	DEIDRE REEH	12.22
286977	133191	MATTHEW K REGA	20.13
286978	090001	UNIVERSITY OF CALIFORNIA	120.00
286979	134858	JENNIFER L REID	72.02
286981	109192	KIMBERLI R RICE	76.63
286983	134302	ELAINE ROBERTSON	100.00
286985	079310	ROCKBROOK CAMERA CENTER	1,882.26
286986	102827	ROCKLER COMPANIES INC	197.17
286987	134882	LINDA A ROHMILLER	22.41
286988	134081	EILEEN A RONCI	153.26
286989	079440	ROSENBAUM ELECTRIC INC	8,055.94
286990	072286	JEAN M RUCHTI	98.55
286991	107539	RUTH MUELLER ROBAK LLC	200.00
286992	130477	KATHRYN I RYAN	10.67
286993	079685	S & W FENCE COMPANY	188.00
286995	101101	SAFETY KLEEN SYSTEMS INC	82.50
286996	136533	SAFEWAY TRANSPORTATION LLC	489.00
286997	081491	SAGE PUBLICATIONS, INC.	273.82
286998	081604	JEFFREY A SALBERG	66.93
286999	073300	SAMMONS PRESTON ROLYAN	66.89
287000	081695	SARGENT WELCH	290.64
287001	081725	KIMBERLEY K SAUM-MILLS	28.85
287004	106432	KELLI J SCHINSTOCK	67.90
287005	134174	ELIZABETH M SCHMIDT	122.22
287006	099640	SCHOLASTIC BOOK FAIRS	301.62
287007	082100	SCHOLASTIC INC	532.19
287008	082140	SCHOLASTIC MAGAZINES	118.54
287009	082200	SCHOOL HEALTH CORPORATION	112.43
287010	130526	SCHOOL MEDIA ASSOCIATES LLC	485.35
287011	099808	SCHOOLMASTERS	353.05
287012	082395	CLAUDIA K SCHULTE	213.46
287013	130851	SEARCH INSTITUTE	153.80
287014	099442	SEARS	254.93
287015	082905	KIMBERLY A SECORA	35.69
287016	098765	SECURITY BENEFIT LIFE INS CO	136,263.73
287017	098765	SECURITY BENEFIT LIFE INS CO	3,038.88
287018	082910	SECURITY EQUIPMENT INC	3,577.43
287019	082941	KELLY M SELTING	117.85
287020	082960	SERVICE REPRODUCTION COMPANY	409.21
287021	131078	SHAR PRODUCTS COMPANY	57.90
287022	133498	SHARED MOBILITY COACH INC	5,785.00
287023	109800	AMY L SHATTUCK	96.51
287024	109830	MATTHEW V SHEPPARD	100.39

Date: 1/3/08

Millard Public Schools

Check Register

23

Prepared for the Board Meeting of January 7, 2008

Check No	Vend No	Vendor Name	Amount
287025	130645	SHERWIN-WILLIAMS	97.14
287026	083188	SHIFFLER EQUIPMENT SALES, INC.	36.79
287027	133575	SIGN SOLUTIONS INC	195.93
287028	083400	SIMPLEXGRINNELL	265.14
287029	107093	CHARLENE S SNYDER	92.68
287030	083950	SOCIAL STUDIES SCHOOL SERVICE	89.31
287031	101476	SODEXHO MARRIOTT INC	86,067.65
287032	102264	SOFTWARE PLUS	1,224.00
287033	109793	LINCOLN OFFICE EQUIPMENT	37.81
287034	130722	LYON FINANCIAL SERVICES	2,833.20
287035	084064	CAROL A SOUKUP	12.61
287036	084326	SPORTIME	360.96
287037	109836	AMY ST AMOUR	112.04
287038	136385	ASHLI STADLER	15.28
287040	084415	STANDARD STATIONERY SUPPLY CO	2,892.48
287041	134116	STATE STEEL OF OMAHA	402.25
287042	131099	STENHOUSE PUBLISHERS	23.98
287043	135211	KENNETH STOBBE	27.65
287044	134487	MARY L STRASIL	26.76
287045	135744	CLAUDIA P SUCHA	36.94
287047	084905	SUNDANCE/NEWBRIDGE ED PUB LLC	239.47
287048	084907	SUNDERLAND BROTHERS COMPANY	393.27
287049	084930	SUPER DUPER INC	528.15
287050	102869	SUPER SAVER #20	566.16
287051	084956	SUPERIOR SPA & POOL	7.98
287052	084959	JAMES V SUTFIN	290.95
287053	136455	SWIMMING POOL SUPPLY CO	101.90
287054	132417	JAMES D SWITZER	63.54
287055	134987	JOHN P SWOBODA	202.73
287057	088654	TARGET	308.06
287058	088830	TED'S MOWER SALES & SERVICE INC	67.84
287059	133969	TENNANT SALES & SERVICE COMPANY	345.88
287060	049700	TERRY HUGHES TREE SERVICE	20,350.00
287061	133303	TESOL PUBLICATIONS	85.00
287062	088920	TEXAS INSTRUMENTS COMPANY	280.00
287063	089130	THACKER ELECTRIC	53.60
287064	102822	THERAPRO INC	317.90
287065	107094	THERMO KING CHRISTENSEN	199.09
287066	136381	ANNETTE J THOMAS	13.10
287067	131159	JONATHON C THOMPSON	61.11
287068	135006	STEVE D THRONE	51.41
287069	089318	A GERALD TIEGER	29.97
287070	132140	TILT GOLF	129.00
287072	099272	TIME FOR KIDS	12,805.00
287073	135229	BENNA TOMASELLO	153.23
287074	106807	JEAN M TOOHER	47.04

Date: 1/3/08

Millard Public Schools

Check Register

24

Prepared for the Board Meeting of January 7, 2008

Check No	Vend No	Vendor Name	Amount
287075	089577	TOOL HOSPITAL	27.70
287076	131446	TOSHIBA AMERICA INFO SYS INC	15,728.97
287077	132138	TOYOTA FINANCIAL SERVICES	463.42
287078	108055	TRADE WELL PALLET INC	880.00
287079	089740	JEFFREY MEYERS	292.65
287080	107719	KIMBERLY P TRISLER	62.08
287081	106493	TRITZ PLUMBING, INC.	6,222.61
287082	136110	DONNA R TROMBLA	186.96
287083	132268	LYNNE A TRUMAN	22.80
287084	134054	DAVIS EQUIPMENT CORPORATION	65.76
287085	135505	TY'S OUTDOOR POWER & SERVICE INC	4,065.13
287087	131819	JEAN R UBBELOHDE	186.72
287088	133346	DAN UHING	2,500.00
287089	090678	UNISOURCE	4,261.98
287090	099268	UNITED ART AND EDUCATION	79.94
287091	090214	UNITED ELECTRIC SUPPLY CO INC	550.93
287092	109861	UNITED EQUIPMENT SERVICES CO INC	300.00
287093	090242	UNITED PARCEL SERVICE	155.07
287094	133435	UNIVERSAL INFORMATION SERVICE	104.00
287095	100096	UNIVERSITY OF NE AT LINCOLN	1,307.00
287097	090900	UNIVERSITY PUB, INC.	223.00
287098	099266	USA TODAY	156.00
287099	131276	UTILITY EQUIPMENT COMPANY	231.00
287100	132117	VALA'S PUMPKIN PATCH	81.00
287101	091040	VALENTINOS INC	1,078.57
287102	136387	DEBORAH A VAN FLEET	101.85
287103	083340	VERNE SIMMONDS COMPANY	271.20
287104	136318	JENNIFER L VEST	86.42
287105	092600	VOSS ELECTRIC CO	4,406.60
287106	092936	BARBARA A WAGNER	80.57
287107	092834	WALKER TIRE INC	164.70
287108	093008	BARBARA N WALLER	55.39
287109	131112	LINDA WALTERS	104.31
287110	131817	KRISTINE M WARD	143.07
287111	093650	WARD'S NATURAL SCIENCE INC	50.87
287112	136313	DARCY N WARNER	10.77
287113	093765	WATER ENGINEERING, INC.	1,850.00
287114	093978	BECKY S WEGNER	116.64
287116	094138	WERNERS PAINT & WALLCOVERINGS	119.88
287117	094174	WEST MUSIC COMPANY	145.15
287118	107563	CAROL M WEST	157.15
287119	094350	WESTERN PSYCHOLOGICAL SERVICES	47.50
287120	094650	WESTSIDE COMMUNITY SCHOOLS	552.00
287121	134658	CRAIG WHALEY	117.70
287122	133061	JACKIE L WHISENHUNT	120.77
287123	094751	DEBBY A WHITAKER	164.46

Date: 1/3/08

Millard Public Schools

Check Register

25

Prepared for the Board Meeting of January 7, 2008

Check No	Vend No	Vendor Name	Amount
287124	094859	WIESER EDUCATIONAL INC	203.49
287125	095157	JOAN C WILSON	21.43
287126	136323	STACIE A WITHERSPOON	222.91
287127	109073	CRAIG J WOLF	18.91
287128	130716	SUSAN J WOOSTER	66.25
287129	095491	GLEN E WRAGGE	312.68
287130	100578	WT COX SUBSCRIPTIONS INC	245.15
287131	095674	XEROX CORPORATION (LEASES)	2,112.00
287133	136043	YUAN S ZHEN	129.70
287134	131405	AATSP	90.00
287135	109784	JUDITH A NANCE	594.75
287137	068440	NEBRASKA DEPARTMENT OF EDUCATION	90.00
287138	072400	PHI DELTA KAPPA	126.00
Total for GENERAL FUND			1,531,211.30
20893	133502	ARAMARK	451,117.49
20894	133617	CONOCOPHILLIPS	65.87
20895	136279	MILLARD PUBLIC SCHOOL CLEARING ACCT	109.90
20896	109843	NEXTEL PARTNERS INC	451.70
20897	134552	CORPORATE EXPRESS	129.79
20898	032872	DENNIS SUPPLY COMPANY	30.10
20899	044950	GRAINGER INDUSTRIAL SUPPLY	77.98
20900	100013	OFFICE DEPOT BUS. SVCS. DIV.	296.12
Total for FOOD SERVICE			452,278.95
286433	081880	SCHEMMER ASSOCIATES INC	41,864.17
286533	133832	ART PUSH & SONS INC	7,445.00
286540	010090	AUDIOVISUAL INC	5,459.00
286582	099431	BUSINESS MEDIA INC	108.00
286593	133589	CDW GOVERNMENT, INC.	631.90
286606	025689	COMPUTER CABLE CONNECTION INC	712.00
286624	134768	DARDEN-GLOEB-REEDER, INC.	4,183.70
286645	135933	DKAH SERVICES CORP	50.00
286648	136245	DONOVAN PROPERTIES LLC	1,404.71
286668	107980	EHLI'S DECORATING, INC.	555.00
286708	135482	GIFF PROPERTY SERVICES	1,400.00
286809	100732	LAWNSMITH & CO INC	3,560.00
286890	068445	NEBRASKA FURNITURE MART INC	574.00
286918	131057	OMAHA NEON SIGN COMPANY INC.	2,700.00
286982	106416	RIFE CONSTRUCTION INC	2,262.00
287003	081880	SCHEMMER ASSOCIATES INC	14,730.87
287056	134170	TAB HOLDING CO INC	20,278.90
287086	135716	AARON M JOHNSON LLC	1,343.65
Total for SPECIAL BUILDING			109,262.90
286513	011051	ALL MAKES OFFICE EQUIPMENT	270.00
286520	133174	ENCOREONE LLC	860.00
286528	012989	APPLE COMPUTER, INC.	40,391.00

Date: 1/3/08

Millard Public Schools

Check Register

26

Prepared for the Board Meeting of January 7, 2008

Check No	Vend No	Vendor Name	Amount
286538	102840	ASSOCIATED FIRE PROTECTION	418.00
286605	106902	COMMUNICATION SERVICES INC.	38,683.31
286611	108436	COX COMMUNICATIONS INC	89.78
286660	131740	EAGLE SOFTWARE INC,	1,100.00
286717	099888	GRAYBAR ELECTRIC COMPANY INC	57.44
286737	132423	HEWLETT PACKARD CO	37,986.00
286830	060136	LUEDER CONSTRUCTION COMPANY	178,962.81
286839	100944	MCDONALD & ASSOCIATES INC	145.50
286844	107298	MECO-HENNE CONTRACTING, INC.	69,168.00
286854	102870	MIDLAND COMPUTER INC	855.49
286866	131328	MILLER ELECTRIC COMPANY	185,177.05
286878	136073	N. PITLOR & SON INC	6,421.78
287115	094130	WENGER CORPORATION	5,114.00
287132	107538	YELLOW TRANSPORTATION INC	379.19
Total for CONSTRUCTION			566,079.35
286359	136182	DOROTHY M ADDISON	139.19
286370	133574	NANCY M GILMORE	115.30
286371	109815	JENNIFER L GOWIN-HUSSEY	146.59
286378	136519	MATTHEW T MASON	125.00
286395	101525	KATHY M WISCHOW	121.79
286396	107149	MONICA R WORMINGTON	81.03
286420	037525	EDUCATIONAL SERVICE UNIT #3	85.00
286424	136524	AMANDA M MIDDLETON	180.00
286435	068840	UNIVERSITY OF NEBRASKA AT OMAHA	699.45
286436	068840	UNIVERSITY OF NEBRASKA AT OMAHA	699.45
286437	068840	UNIVERSITY OF NEBRASKA AT OMAHA	375.53
286438	068840	UNIVERSITY OF NEBRASKA AT OMAHA	591.48
286461	135616	BAILEY HEMPHILL	152.00
286488	136295	ARTHUR K YOUNG	44.00
286550	017876	BARCLAY SCHOOL SUPPLIES INC	100.56
286559	136546	JONATHAN C BENJAMIN-ALVARADO	500.00
286567	101364	BOOKWORM	27.96
286578	020550	BUREAU OF EDUCATION & RESEARCH	370.00
286587	134350	CAMBIUM LEARNING	922.39
286617	027345	CURRICULUM ASSOCIATES INC	1,105.92
286623	135885	KATHY DANIELSON	125.00
286655	132341	DOUGLAS/SARPY EXTENSION SERVICE	262.50
286665	037525	EDUCATIONAL SERVICE UNIT #3	260.00
286683	132699	FATHER FLANAGANS BOYS HOME	366.84
286737	132423	HEWLETT PACKARD CO	34,308.00
286751	132878	HY-VEE (97TH & Q)	54.11
286766	132627	IPARADIGMS LLC	6,396.08
286799	134393	WILMA KUHLMAN	125.00
286802	058755	LIDLAW TRANSIT INC	2,254.00
286803	099217	LAKESHORE LEARNING MATERIALS	548.38
286826	057770	LRP PUBLICATIONS INC	1,894.00

Date: 1/3/08

Millard Public Schools

Check Register

27

Prepared for the Board Meeting of January 7, 2008

Check No	Vend No	Vendor Name	Amount
286836	099328	MATHEMATICAL OLYMPIADS	89.00
286852	134817	METROPOLITAN CHILD ADVOCACY	100.00
286882	107416	NATIONAL GEOGRAPHIC SOCIETY	180.00
286888	068340	NEBRASKA ASSOCIATION FOR GIFTED	810.00
286891	108180	NEBRASKA HUMANITIES COUNCIL	75.00
286893	136532	NEBRASKA LUTHERN OUTDOOR MINISTERIE	445.00
286913	100013	OFFICE DEPOT BUS. SVCS. DIV.	18.96
286944	108428	PERU STATE COLLEGE	699.45
286957	073427	PRO-ED INC	550.00
286980	135191	RENZULLI LEARNING SYSTEMS LLC	131.20
286984	136358	JAMES E SMENTOWSKI	2,547.40
286994	136534	SAFEGUARD BUSINESS SYSTEMS INC	420.00
286997	081491	SAGE PUBLICATIONS, INC.	43.45
287007	082100	SCHOLASTIC INC	90.55
287013	130851	SEARCH INSTITUTE	18,077.20
287039	101378	STAFF DEVELOPMENT FOR EDUCATORS	398.00
287050	102869	SUPER SAVER #20	20.00
287096	068840	UNIVERSITY OF NEBRASKA AT OMAHA	699.45
287136	108361	NATIONAL FRENCH CONTEST NAATF	285.00
Total for GRANT FUND			78,856.21
286425	099045	MUTUAL OF OMAHA COMPANIES	201,518.01
Total for			201,518.01
286522	069689	AMSAN LLC	805.24
286551	017900	BARCO MUNICIPAL PRODUCTS, INC.	75.90
286613	134039	CROUCH RECREATIONAL DESIGN INC	545.00
286735	099235	HERFF JONES INC	313.69
286809	100732	LAWNSMITH & CO INC	11,090.00
286970	078420	RAWSON & SONS ROOFING, INC.	10,455.00
287086	135716	AARON M JOHNSON LLC	675.00
Total for DEPRECIATION			23,959.83
286654	130908	DOUGLAS COUNTY SCHOOL DIST.28-0001	310,187.17
286665	037525	EDUCATIONAL SERVICE UNIT #3	168.19
Total for INTERLOCAL FUND			310,355.36
286365	108436	COX COMMUNICATIONS INC	359.00
286366	108436	COX COMMUNICATIONS INC	60.28
286374	136514	KELLY I LESSER	270.00
286381	134629	GAYLE NICOLL	270.00
286386	108435	DOUG RUZICKA	750.00
286399	136167	ELIZABETH K STRUDTHOFF	378.00
286440	136501	AMANDA RENEE SIMPSON	350.00
286470	136535	SUSAN M MURPHY	1,000.00
286473	136540	ALFRED S ORSI	80.00
286487	136351	CHRISTOPHER MICHAEL YEARLEY	50.00
286507	101489	ADAMS PIANO SERVICE	487.15
286528	012989	APPLE COMPUTER, INC.	49.00

Date: 1/3/08

Millard Public Schools

Check Register

28

Prepared for the Board Meeting of January 7, 2008

Check No	Vend No	Vendor Name	Amount
286568	019559	BOUND TO STAY BOUND BOOKS INC	63.84
286587	134350	CAMBIUM LEARNING	36.44
286616	027130	CRYSTAL PRODUCTIONS	259.90
286622	134983	DAKTRONICS INC	3,175.64
286638	099220	DICK BLICK CO	395.12
286641	033473	DIETZE MUSIC HOUSE INC	1,647.45
286642	033473	DIETZE MUSIC HOUSE INC	57.35
286666	100330	EDUCATORS OUTLET INC	166.44
286698	041100	FOLLETT LIBRARY RESOURCES	499.81
286745	132592	WILLIAM SPRAGUE, JR.	346.70
286769	100928	J.W. PEPPER & SON INC.	42.00
286779	054492	JIM L JOHNSON	610.00
286807	136547	JEREMY STEVE LATHAM	75.00
286849	064600	METAL DOORS & HARDWARE COMPANY INC	133.00
286854	102870	MIDLAND COMPUTER INC	35.97
286866	131328	MILLER ELECTRIC COMPANY	4,675.00
286890	068445	NEBRASKA FURNITURE MART INC	397.00
286895	068684	NEBRASKA SCIENTIFIC	72.25
286913	100013	OFFICE DEPOT BUS. SVCS. DIV.	140.10
286917	099658	OMAHA CHILDRENS MUSEUM	291.00
286919	135792	OMAHA PERFORMING ARTS SOCIETY	462.00
286924	071138	ORIENTAL TRADING COMPANY	57.60
286934	132166	PATRICIA M KUSEK	70.00
286974	100642	REALLY GOOD STUFF INC	227.81
286985	079310	ROCKBROOK CAMERA CENTER	271.85
287002	081800	SAX ARTS & CRAFTS INC	143.08
287013	130851	SEARCH INSTITUTE	444.10
287046	136489	SUNCO GROUNDS MANAGEMENT INC	4,300.00
287097	090900	UNIVERSITY PUB, INC.	803.00
Total for ACTIVITY FUND			24,002.88
286386	108435	DOUG RUZICKA	-30.00
Total for			-30.00
Report Total			3,297,494.79

January 3, 2008

TO: Board Members

FROM: Amy Friedman

RE: Employees of the Month

The Employees of the Month for January are Tina Elyea, special education resource teacher at Kiewit Middle School and Dan Hanner, custodian at Reeder Elementary.

AF:sp

AGENDA SUMMARY SHEET

AGENDA ITEM: Drainage Easement to Douglas County (210th & Q Streets)

MEETING DATE: January 7, 2008

DEPARTMENT: General Administration

TITLE & BRIEF DESCRIPTION: Drainage Easement to Douglas County (210th & Q Streets) – The granting of an Embankment Easement adjacent to Q Street west of George B. Lake Parkway near Millard Horizon H.S.

ACTION DESIRED: Approval Discussion Information Only

BACKGROUND: The streets around 210th and Q Streets are being developed. This is also the location for the new Millard Horizon High School. Douglas County has requested a drainage easement (see attached) adjacent to Q Street.

The Drainage Easement will need to be executed by the Board President and Secretary.

OPTIONS AND ALTERNATIVES: The District could require the County to pay for the Drainage Easement and/or it could refuse to grant the easement and force the County to go through condemnation procedures to acquire it.

RECOMMENDATION: It is recommended that the District grant a Drainage Easement to Douglas County near 210th & Q Streets as proposed.

STRATEGIC PLAN REFERENCE: n/a

IMPLICATIONS OF ADOPTION/REJECTION: n/a

TIMELINE: Immediate

RESPONSIBLE PERSON: Ken Fossen, Associate Superintendent (General Administration)

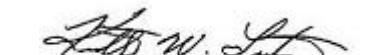
SUPERINTENDENT'S APPROVAL: 

PROJECT NO C-28(481)

TRACT NO. 1

EASEMENT

THIS INDENTURE, made this 7th day of January, 2008, 2007

between MILLARD SCHOOL DISTRICT NO. 17 hereinafter referred to as "Grantor(s)," and the County of Douglas, State of Nebraska, hereinafter called "County."

WITNESSETH:

THAT, said Grantor(s) in consideration of the sum of ONE DOLLAR AND NO/100 Dollars (\$1.00) and other valuable consideration, to Grantor(s) in hand paid by said County, the receipt whereof is hereby acknowledged, does or do hereby grant, sell, convey and confirm unto said County and its assigns forever, a drainage easement for the right to use, construct, build, maintain, repair and construct a drainage ditch and/or culvert together with all appurtenances, structures and other applicable works pertaining to such drainage facility in, through, over and under the parcel of land described as follows, to wit:

(SEE ATTACHED)

No buildings, improvements or structures shall be placed in, on, over or across said easements by undersigned, its successors and assigns without express approval of Douglas County. Any trees, grass and shrubbery placed on said easement shall be maintained by Grantor(s), its successors and assigns.

Said County shall cause any excavation made on aforesaid realty to be properly refilled, seeded or sodded and shall cause the premises to be left in a neat and orderly condition. The easement is also for the benefit of any contractor, agent, employee and representative of the County in connection with any of said construction and work. Said County shall maintain its culvert and/or ditch in good order so as to protect Grantor's lands from damage on account of improper failure of maintenance.

Said Grantor(s) for itself and its successors and assigns does confirm with the said County and its assigns, that the Grantor, is well seized in fee of the above described property and that it has the right to grant and convey this easement in the manner and form aforesaid, and that it will, and its successors and assigns shall warrant and defend this easement to said County and its assigns against the lawful claims and demands of all persons.

IN WITNESS WHEREOF, said Grantor(s) has or have hereunto set his or their hand(s) and seal(s) the day and year first above written.

MILLARD SCHOOL DISTRICT NO. 17

ATTEST: [Signature], Secretary
MIKE KENNEDY

BY: [Signature], President
BRAD BURWELL

STATE OF NEBRASKA, COUNTY OF DOUGLAS

The foregoing instrument was acknowledged before me on January 7, 2008, 2007

By BRAD BURWELL, PRESIDENT AND MIKE KENNEDY, SECRETARY OF MILLARD SCHOOL DISTRICT NO. 17

T.I.N _____

[Signature]
Signature of Person Taking Acknowledgement

Title: Secretary M.P.S.

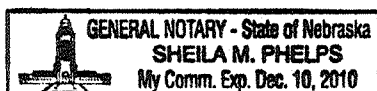

EXHIBIT "A"

TRACT 1, PARCEL B

LEGAL DESCRIPTION

A PERMANENT DRAINAGE EASEMENT LOCATED IN THE NE1/4 OF THE NW1/4 OF SECTION 12, TOWNSHIP 14 NORTH, RANGE 10 EAST OF THE 6TH P.M., DOUGLAS COUNTY, NEBRASKA, MORE PARTICULARLY DESCRIBED AS FOLLOWS:

COMMENCING AT THE NORTHEAST CORNER OF SAID NW1/4 OF SECTION 12; THENCE S87°45'05"W (ASSUMED BEARING) ALONG THE NORTH LINE OF SAID NW1/4 OF SECTION 12, A DISTANCE OF 157.37 FEET; THENCE S02°14'55"E, A DISTANCE OF 50.00 FEET TO THE POINT OF BEGINNING; THENCE S21°05'23"E, A DISTANCE OF 40.06 FEET; THENCE S68°54'37"W, A DISTANCE OF 30.00 FEET; THENCE N21°05'23"W, A DISTANCE OF 50.29 FEET; THENCE N87°45'05"E, A DISTANCE OF 31.70 FEET TO THE POINT OF BEGINNING.

SAID PERMANENT DRAINAGE EASEMENT CONTAINS AN AREA OF 1,355 SQUARE FEET OR 0.031 ACRES, MORE OR LESS.

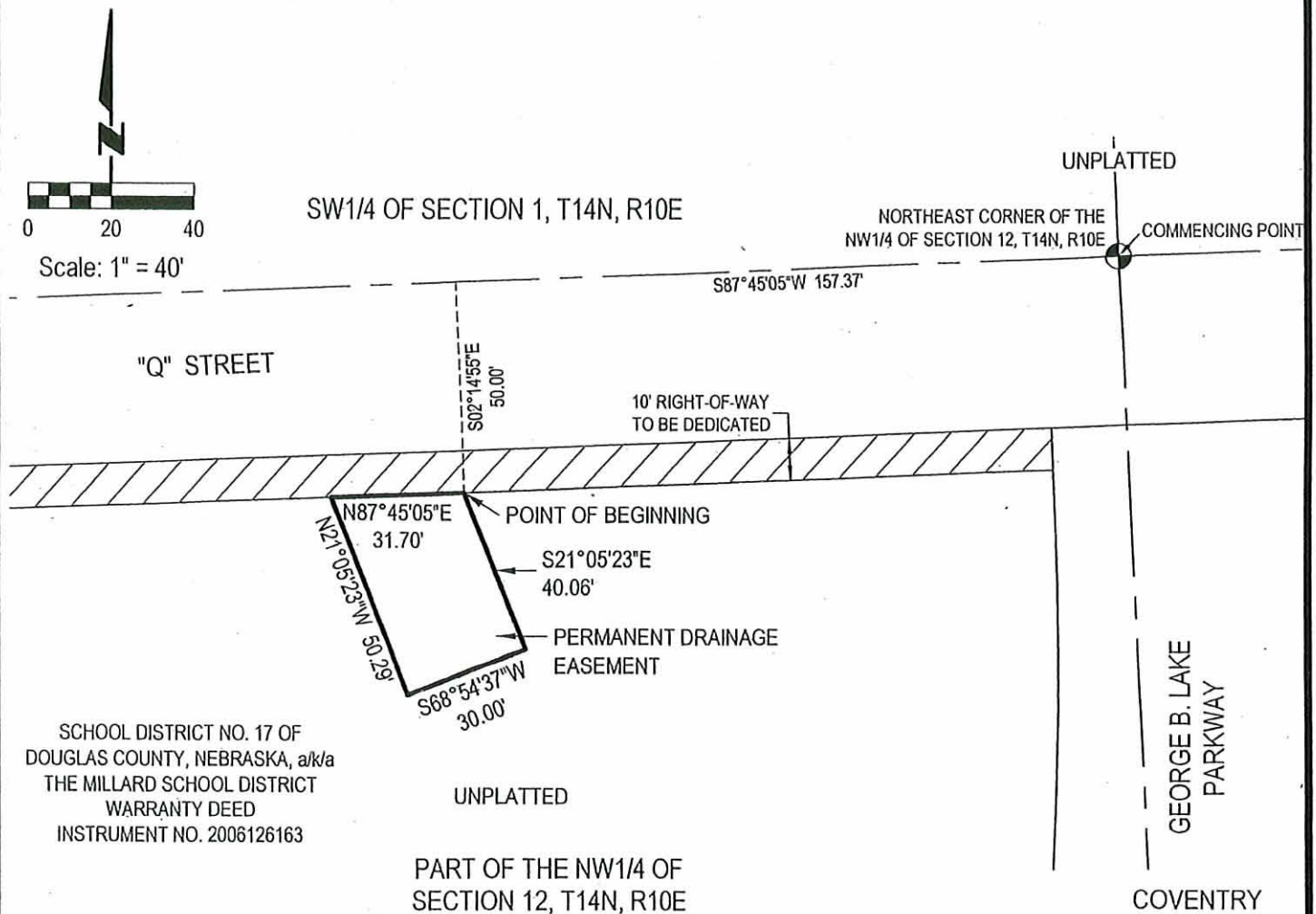

REVISED: 12-13-07
REVISED: 04-19-07

	E&A CONSULTING GROUP, INC. ENGINEERING • PLANNING • FIELD SERVICES <small>330 NORTH 117TH STREET OMAHA, NE 68154 PHONE: (402) 895-4700</small>	
	Drawn by: JHVD Job No.: P2004.277.001	Chkd by: <i>Wac 12-13-07</i> Revision Date: 08/29/07 Date: 02/16/07

TRACT 1, PARCEL B
PERMANENT DRAINAGE EASEMENT
PART OF THE NW1/4 OF SECTION 12, T14N, R10E
DOUGLAS COUNTY, NEBRASKA

Agenda Item: Summer Session 2008

Meeting Date: January 7, 2008

Department: Educational Services

Title and Brief

- Description:** Summer Sessions 2008 for elementary, middle, and high school students.
- A brief rationale outlining the changes from previous years
 - A page explaining the proposed fees and their relationship to Policy 6750.1
 - A brochure for each level

Background: In order to comply with the Nebraska guidelines for summer school found in LB641, we propose lengthening the class sessions to three hours (plus 15 minutes of recess) in the **elementary** school and offering three four-day weeks for a total of twelve sessions. **The proposed fee is \$100.00. Special education fee is \$95.**

For **middle school**, we propose the same calendar, but these older students would be able to take two classes. The early classes would be devoted to academic recovery or advancement. The later classes would be for enrichment. Sessions will last from 8:00 – 11:15 and 11:50 to 3:00 with a half-hour lunch break. We will arrange for our food service to sell simple lunches in the cafeteria. **The proposed fee is \$100.00. Special education fee is \$95.**

At the **high school** level, the three-hour time requirement will result in the least change necessary. The class sessions will be longer, and the days will be fewer than in past summers (three-hour classes for 23 days). All of the classes offered for credit are in the existing curriculum. One change is that high school students will be able to earn a maximum of 10 credits this summer. The days will be long, so we are arranging with food service to sell “brunch” in the cafeteria, and we have built a half-hour brunch break in to the schedule. **The proposed fee is \$100.00. Special education fee is \$95.**

Non-resident fees are 150% of the fee for a resident. Special education programs are not available for non-residents.

Action Desired: Approve fees and programs

Options/Alternatives

Considered: NA

Recommendations: Approve the proposal.

Responsible

Persons: Deb Ady, Carol Newton, Nancy Johnston, and Mark Feldhausen

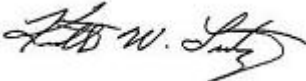
Superintendent’s Signature: _____  _____

Summer Session Proposal

In order to comply with the Nebraska guidelines for summer school, we propose lengthening the class sessions to three hours (plus 15 minutes of recess) in the **elementary** school and offering three four-day weeks for a total of twelve sessions. Each student would be able to participate in only one class. This will require combining classes that have been written (reading and math) or adding components to classes as follow:

- *measurement* added to Fizzing Liquids,
- *math applications* added to Lego Technics,
- and *drama* added to Music and Movement.

We also propose adding the following classes that will need to be written:

- Simple Spanish for Grade 1,
- Books and Bugs (read Eric Carle’s books about bugs and study insects)
- Spanish (for both Grades 2-3 and Grades 4-5)
- Math Quest (with Fermi math problem solving)
- Music Explosion!! (vocal and instrumental, plus software)

For **middle school**, we propose the same calendar, but these older students would be able to take two classes. The early classes would be devoted to academic recovery or advancement. The later classes would be for enrichment. Sessions will last from 8:00 to 3:00 with a half-hour lunch break. We will arrange for our food service to sell simple lunches in the cafeteria.

Again, to make best use of the required three-hour class sessions, a few classes will need some writing to be enhanced as follow:

- Writing skills will be added to Reading
- Organizing for Success will be added to Study Skills in 6th Grade
- Reading for Pleasure (one of the forty assets) will be added to Study Skills in 7th Grade
- Decision Making and Community Service (more of the forty assets) will be added to Study Skills in 8th Grade

In addition, one new academic course will need to be written:

6th Grade Math Prep for pre-algebra (must be registered for Pre-Algebra in 6th grade)

Among the enrichment classes, a few new classes are suggested and would need to be written. Those include

- Career Exploration Camp (culinary arts, transportation and distribution, criminal justice, business/finance/insurance, business management/entrepreneurship, health—several guest speakers and field trips are planned)*
- Swing Choir Singing and Dancing Techniques
- Spanish Review
- World Language and Culture Exploration (Japanese, Mandarin, Arabic)*

At the **high school** level, the three-hour time requirement will result in the least change necessary. The class sessions will be longer, and the days will be fewer than in past summers (three-hour classes for 23 days). All of the classes offered for credit are in the existing curriculum. One change is that high school students will be able to earn a maximum of 10 credits this summer. The days will be long, so we are arranging with food service to sell “brunch” in the cafeteria and we have built a half-hour brunch break in to the schedule.

One change for high school is to offer the opportunity to earn 10 credits of biology in a double session.

One new class that we suggest be added and offered for no cost and by invitation only for elective credit: English Language Learners (for Levels 1, 2 and 3 only).

One new non-credit mini-course that is planned is Writing the College Application Essay. This three-week course will require only a minimum of teacher time to write.

We propose advertising the three summer school administrative positions among the current and past members of the leadership academy who do not currently hold administrative positions. Those hired would in turn hire the appropriate staff for their sites and order the necessary supplies. In addition, each site will need a secretary/health aide, and the high school will also need a counselor.

Depending on enrollment, we may need as many as 16 teachers for our elementary summer session. They would work four hours a day for 12 days. Assuming they earn an average of \$30 an hour, that is a cost of \$23,040.

We may need as many as 17 teachers for 4 hours for 12 days and 4 teachers for 4 hours for 4 days for the middle school summer session. Again assuming an average of \$30 per hour, that is a cost of \$30,240.

We may need as many as 30 teachers for the high school. They would work for 8 hours a day for 23 days. Assuming an average of \$30 per hour, this is a cost of \$165,600.

This is a total cost for instruction of \$218,880, not counting administrative or material costs.

Last year, 358 students attended the elementary summer session,
 92 students registered for 122 slots in middle school summer session
 533 high school students enrolled in 820 slots in the summer session

If we have similar attendance this summer, tuition would account for \$35,800 for elementary, \$12,200 for middle school, and \$82,000 for high school.

This would be a total tuition collected of \$130,000. We hope that middle school enrollment will increase—we have planned an interesting session that we hope will appeal to students, and the sessions will last nearly all day, which we think will appeal to parents of middle school students.

Some money has been set aside in the strategic plan for summer school: \$147,000.

We would expect to qualify for about \$250,000 reimbursement from the state since we will meet their guidelines.

Revised 12/18/2007

Considering Policy and Rule 6750.1 regarding student fees for summer school:

According to this rule, elementary students pay \$50.00 for 1.5 hours of instruction per day for 10 days. This equates to an allowable fee of \$.055 per minute.

Our proposed fee for elementary summer session 2008 is \$100 for 3 hours of instruction and 20 minutes for a scheduled recess each day for 12 days. This equates to \$.042 per minute.

By rule, middle school students pay \$80 for 1.75 hours of instruction per day for 15 days. This equates to an allowable fee of \$.05 per minute.

Our proposed fee for middle school summer session in 2008 is \$100 for 3 hours of instruction and a 15-minute restroom break each day for 12 days. This equates to \$.043 per minute.

The mini-courses at the middle school will also be 3 hours plus 15 minutes each day for 12 days. The fee will be \$35. This equates to \$.045 per minute

By rule, high school students pay \$170 for 150 minutes of instruction for 27 days. This equates to an allowable fee of \$.042 per minute.

Our proposed fee for high school summer session in 2008 is \$100 for 3 hours of instruction and one 10-minute restroom break each day for 23 days. This equates to \$.023 per minute

The mini-courses at the high school will also be 3 hours plus 10 minutes each day for 14 days. The fee will be \$60. This equates to \$.0225 per minute.

By rule, elementary special education summer school students pay \$105 (for 3.25 hours per day for ten days in June) or \$90.50 (for 3.5 hours per day for eight days in July). This equates to \$.054 per minute.

Middle school special education summer school students pay \$140 (for 3.75 hours per day for 15 days in June). This equates to \$.041 per minute.

High school special education summer school students pay \$140 (for 3.75 hours per day for 15 days in June). This equates to \$.041 per minute.

The proposed fee for '08 Summer Session for special education students in both elementary and middle school is \$95. The sessions will follow the regular education elementary and middle school schedule. This equates to a cost to parents of \$.04 per minute. The proposed fee for the high school special education summer session is \$100. This session would be 14 days long for 190 minutes day, resulting in a cost to parents of \$.037 per minute.

COURSE SELECTION

Select a class based on interest or on areas of weakness. Students will gain experience in academic areas in preparation for the coming school year. Kindergartners will gain experience in school routine, following directions, working with others, taking turns, etc. in activities that do not require academic skills. **Students entering 6th grade should register for Middle Level Summer Session at Kiewit Middle School (715-1470). Registration forms are available at all elementary and middle schools.**

SUMMER ATTENDANCE

Parents must arrange transportation for their children to summer session. **The district does not provide transportation for summer school, and no parent pay transportation is available.**

Parents are asked to call the school office if their child will be absent or tardy.

TUITION ASSISTANCE

A full tuition waiver is available to students who qualify for the Federal free or reduced price lunch program during the regular school year. Families not currently participating in the Federal lunch program who need information about qualifying should call 715-1433. There is no other tuition assistance available.

REGISTRATION

Register for the grade level your student will attend next school year. Students going into Kindergarten should register for the Kindergarten Readiness class. Students entering Grade 6 register for Middle Level Summer Session. **Millard resident (public & private) tuition for each elementary course is \$100. (Non-resident \$150.)** Please complete the registration form, enclose the tuition payment, and mail to Deb Ady, Don Stroh Administration Center, 5606 So. 147th Street, Omaha, NE 68137. **DO NOT SEND REGISTRATION WITH YOUR CHILD TO SCHOOL.** Payment must be received before a student will be registered. **Checks should be made payable to Millard Public Schools.** Because class sizes are limited and filled on a first-come basis, students are strongly encouraged to register as soon as possible. **After May 16th classes may be canceled if there is insufficient enrollment. If a class is already full when your request is received or canceled due to low enrollment, a full refund will be made. Letters verifying summer school enrollment will be sent out the first week in June.**

PARTIAL REFUNDS

A \$10 processing charge will be assessed for each course registration canceled.

Partial refund requests must be received by 4:00 PM., Friday, June 6th.

ADDITIONAL INFORMATION

For additional information, contact

Deb Ady

Stroh Administration Center

715-8708

E-mail = daady@mpsomaha.org



DRAFT

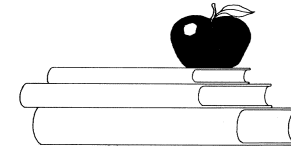

2008

SUMMER SESSION GRADES K-5

Dates:

**Mondays through Thursdays
(no school on Fridays)
June 9 – June 26, 2008**

Course Hours:

8:30 AM – 11:50 AM

Location:

**Neihardt Elementary
15130 Drexel Street
Omaha, NE 68137
Attendance Phone: 715-8360**

GENERAL INFORMATION

Millard Public Schools offers summer classes for students entering Kindergarten through Grade 5. Classes will be held Mondays through Thursdays from June 9 – June 26. The three-week elementary summer program is offered to all students and provides engaging classes in reading, writing, and math in preparation for the coming school year. Enrichment classes are offered in social studies, science, music, Spanish, and computers. All students will benefit!

DRAFT

COURSE OFFERINGS

All classes meet from 8:30 to 11:50 (with a scheduled recess).
Please register students for a grade level class that they will be entering in the fall of 2008.

Kindergarten

Kindergarten Readiness and Movement ABC's

(This **all morning** class will give students experience in working independently, sharing, taking turns, using fine and gross motor skills, identifying colors, using numbers, cutting, pre-reading, etc.)

Grade 1

Reading and Math Skills

Fizzing Liquids (science) and Measurement (math)

(Explore chemical reactions using household products / gain measuring skills)

Simple Spanish

Grades 2-3

Reading and Math Skills

Lego Technics and Math Applications

Books and Bugs (read Eric Carle's books about bugs and study insects)

Computers and the Internet

Music, Movement and Drama

Spanish

Grades 4-5

Reading and Math Skills

Creative Writing

Math Quest (with Fermi math problem solving)

Music Explosion!! (vocal and instrumental, plus software)

Primarily Physics (Science-- concepts of motion, force, energy, light)

Spanish

Current 5th graders need to register for middle level Summer Session classes. Registration forms available at all elementary and middle schools.

Register early!! Registration begins March 12th. Classes may be canceled after May 10th due to insufficient enrollment.

For course descriptions and registration information visit our website at www.mpsomaha.org.

REGISTRATION FORM

Registration Begins March 12th
(Please use one form per child.)

38

Student Last Name _____ First _____ MI _____ Millard ID# _____

Address _____ City _____ State _____ Zip Code _____ Home Phone # _____

Gender: (Circle): Male Female Birthdate: _____

Ethnicity: (Optional) 01 American Indian or Alaskan Native 02 Asian or Pacific Islander
 03 Hispanic 04 Black/African Amer., not Hispanic 05 White, not Hispanic

Mother's name _____ daytime and/or work phone# _____ cell phone # _____

Father's name _____ daytime and/or work phone# _____ cell phone # _____

Emergency Contact Name _____ phone number _____

Health Concerns _____

Grade next school year (**08-09**) (circle one) K 1 2 3 4 5

School attending next fall _____

First choice course _____

Second choice course _____
(only if first choice is full)

Tuition:

Resident	Non-resident
(both public & private)	
\$100	\$150

Total Enclosed _____

Make checks payable to Millard Public Schools. Do not send check with child to school. We do not accept credit cards.

Send registration form and payment to:
Don Stroh Admin. Center /Elementary Summer School
Attn: Deb Ady
5606 So. 147th Street
Omaha, NE 68137

COURSE SELECTIONS

Students are strongly encouraged to speak with their teachers and/or guidance counselor about summer school course selections. Students and parents are encouraged to take advantage of necessary skills reviews.

ATTENDANCE

Daily attendance during summer school is very important. Substantial learning is accomplished during the three hours of class each day. Following a student's fourth absence, a student may be dropped from the program. *Absences from class for vacation or a clinic/camp will be counted as absences.* Parents are asked to call 715-1470 if their child will be absent or tardy.

TUITION ASSISTANCE

A full tuition waiver is available to students who qualify for the federal free or reduced price lunch program during the regular school year. Families not currently participating in the federal lunch program who want information about qualifying should call 715-1433. No other tuition assistance is available.

REGISTRATION

Payment must be received before a student will be registered. Because class sizes are limited and filled on a first-come basis, students are strongly encouraged to register as soon as possible. After May 16th, classes may be canceled if there is insufficient enrollment. **Letters verifying summer school enrollment will be mailed home the first week of June.**

PARTIAL REFUNDS

Once registration is received, any refunds for cancellations after May 16th will be charged a \$10 processing fee for each course registration canceled. Refund requests must be received by 4:00 p.m., Monday, June 9th (1st day of summer session). No refunds will be made after the first day of class.

For registration information,
contact the summer school liaison:
Ann King, Secretary
Don Stroh Administration Center
715-8253
E-mail – amking@mpsomaha.org

For additional information,
contact summer school director:
Deb Ady
715-8708



2008 SUMMER SESSION GRADES 6-8

Monday, June 9 – Thursday, June 26, 2008
Mondays through Thursdays (NO class on Fridays)

Course Hours:

8:00 A.M.—11:15 A.M. and 11:50 A.M —3:00 P.M.

**Kiewit Middle School
15650 Howard
Attendance Phone# 715-1470**

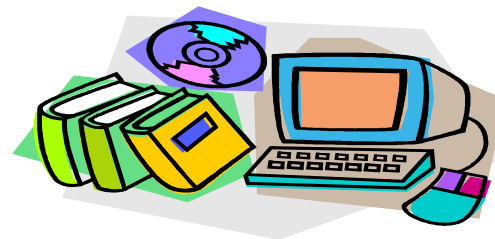

GENERAL INFORMATION

Millard Public Schools will offer summer school classes four days a week for students **entering grades 6-8**. Classes will be held from June 9–June 26, Monday through Thursday. Class sessions are three hours long and held over a **three-week** period. Academic sessions begin at 8:00 A.M. and last until 11:15. Enrichment classes meet from 11:50 to 3:00 P.M.

The middle level summer program provides morning classes in math, reading and writing, and study skills. Enrichment classes are available in the afternoon. **Students registered for classes all day should plan to bring a sack lunch or buy a simple lunch available for purchase. Students will be supervised during lunch break.**

If enough parents request a “parent-pay” bus for middle level summer session, one will be arranged. The cost would be \$135.00 per student for the entire session. Call First Student Transportation at 896-0142 to reserve a spot.

Register for next year's grade. Register Early!!
Classes may be canceled by May 16th due to insufficient enrollment.

Tuition for **each 3 week** course:
 Millard **Resident** (public & private) = \$100.00. **Non-resident** = \$150.00

All morning classes will meet from 8:00 A.M. to 11:15 A.M.
Select a grade level class based on the class that you will be entering in August of 2008.

All afternoon classes will meet from 11:50 A.M. to 3:00 P.M
Afternoon classes open to ALL grades

- Grade 6 Reading & Writing8:00
- Grade 6 Study Skills &
 Organizing for Success in Middle School.....8:00
- Grade 6 Math Skills Review8:00
- Grade 6 Math Prep for Pre-Algebra
 (must be registered for Pre-Algebra in 6th grade) 8:00
- Grade 7 Reading & Writing8:00
- Grade 7 Study Skills and Reading for Pleasure8:00
- Grade 7 Math8:00
- Grade 8 Reading & Writing8:00
- Grade 8 Study Skills, Decision Making, &
 Community Service8:00
- Grade 8 Math8:00
- English Language Learners Grades 6-8 (Level 1, 2, or 3 only)... 8:00
- Spanish Review8:00 11:50
- Beginning Acoustic Guitar
 (a few guitars are available to borrow)8:00 11:50
- Career Exploration Camp (culinary arts, transportation and distribution,
 criminal justice, business/finance/insurance, business management/
 entrepreneurship, health—several guest speakers and field trips
 are planned)* 11:50
- 3-D Art & Painting* 11:50
- Computer/Multi-media/Graphics 11:50
- Swing Choir Singing and Dancing Techniques 11:50
- World Language and Culture Exploration (Japanese, Mandarin, Arabic)* 11:50

One-week afternoon classes open to ALL middle school students

Tuition for each 1-week course:

Millard Resident (Public & private) = \$35.00. Non-resident = \$50.00.

- Babysitting Basics* June 9 thru June 12..... 11:50
- Explore Omaha Architecture & History* June 16 thru June 19 11:50
- Fishing* June 23 thru June 26..... 11:50
- Drama* June 23 thru June 26..... 11:50

* Additional fees due during classes for take-home projects, field trips, CPR training, etc.

Current 8th graders register for summer school at Millard South High School. Registration forms are available at all middle and high schools. For course descriptions and registration information please visit our website at www.mpsomaha.org

REGISTRATION FORM

Millard Student ID# _____

Student Last Name First Name Middle Male Female
 Gender (Circle)

Street Address City State Zip Code

Home Phone # Birth date

Previous School _____

- Ethnicity** (Optional) – (Please check a box) 01 American Indian or Alaskan Native
 02 Asian or Pacific Islander 03 Hispanic 04 Black/African American, not Hispanic
 05 White, not Hispanic

Mother's Name Work Ph Cell Ph

Father's Name Work Ph Cell Ph

Emergency Contact Person Name Phone #

Health Concerns

Grade entering school in August 2008 (*circle one*) 6 7 8

Tuition

3-week course: Resident (public & private) = \$100.00. **Non-resident** = \$150.00

1-week course: Resident (public & private) = \$35.00. **Non-resident** = \$50.00

Morning Course _____ \$ _____

Afternoon Course _____ \$ _____

_____ \$ _____

Total Tuition Enclosed \$ _____

(Checks are to be made payable to Millard Public Schools.)
(Cash or check, no credit cards.)

Return form & payment to: Don Stroh Administration Center
Attn: Ann King
5606 So. 147th Street
Omaha, NE 68137

REGULAR SESSION Tuesday, JUNE 10 – JULY 11

Semester courses (5 credits each)

Resident-\$100.00/course Non-resident-\$150/course

For course descriptions and registration information visit our website: www.mpsomaha.org
(on the left side of web page click on Educational Services then click on Summer School).

Reading 9.....	7:30	
High School 101 (Study Skills).....		11:20
English 9 – 1 st Sem.....	7:30	
English 9 – 2 nd Sem.....		11:20
English 10 – 1 st Sem.....		11:20
English 10 – 2 nd Sem.....	7:30	
English 11 – 1 st Sem.....	7:30	
English 11 – 2 nd Sem.....		11:20
College Grammar & Reading*.....		11:20
Creative Writing.....	7:30.....	11:20
Drama.....		11:20
Speech.....	7:30	
Everyday Living.....	7:30.....	11:20
Adult Living.....	7:30	
International Foods		11:20
Consumer’s Math.....		11:20
Algebra – 1 st Sem.....	7:30	
Algebra – 2 nd Sem.....	7:30.....	11:20
Geometry – 1 st Sem.....	7:30	
Geometry – 2 nd Sem.....		11:20
Advanced Algebra – 1 st Sem.....	7:30	
Advanced Algebra – 2 nd Sem.....		11:20
Art Foundations *.....	7:30	
Color and Design.....		11:20
Accounting	7:30	
Personal Finance.....		11:20
Physical Science in Action–1 st Sem.....		11:20
Physical Science in Action–2 nd Sem.....	7:30	
Environmental Science	7:30	
Chemistry – 1 st Semester.....	7:30	
Chemistry – 2 nd Semester.....		11:20
American History – 1 st Sem.....		11:20
American History – 2 nd Sem.....	7:30	
World Geography – 1 st Sem.....	7:30	
World Geography – 2 nd Sem.....		11:20
Ethnic Studies (grade 10 & above).....		11:20
U.S. Government (grade 12 only).....	7:30.....	11:20
Computer Tech. Applications	7:30.....	11:20
Sports Skills (grades 9 & 10).....	7:30.....	11:20
Lifetime Fitness (grades 11 & 12)*	7:30.....	11:20

*Fees collected in class for art supplies, field trips, take-home projects, commercial tests, study guides, etc.

REGULAR SESSION JUNE 10-JULY 11

Double-period classes – (10 credits)

(Complete semester 1 and then move into semester 2.)

Resident-\$200.00/course Non-resident-\$300/course

Algebra – 1 st and 2 nd Sem.....	7:30 to 2:30
Geometry – 1 st and 2 nd Sem.....	7:30 to 2:30
Spanish I – 1 st and 2 nd Sem.....	7:30 to 2:30
Biology—1 st and 2 nd Sem.....	7:30 to 2:30

All double-period classes include a brunch break from 10:45 to 11:15

ELL and ELO Reteaching Classes (by invitation only – no charge)

ELO Reading.....	7:30
ELO Math.....11:20
ELO Science.....	7:30
ELO Social Studies	7:30
English Language Learners (for Levels 1, 2 and 3 only) ...	7:30...11:20

NON-CREDIT MINI-CLASSES

June 10 – June 27 3 Weeks

Resident- \$60/course Non-resident- \$ 90/course

Pre-Algebra warm-up (incoming 9 th graders only) 7:30 to 10:40	
ACT/SAT Prep.....7:30 to 10:40	
AP Calculus Prep	11:20 to 2:30
Writing the college application essay.....	11:20 to 2:30

COURSE SELECTION

Students are encouraged to speak with their advisor and/or guidance counselor about summer school course selections. Students and parents are responsible for ensuring that their registration form accurately reflects the courses needed. Graduation requirements and course descriptions can be found in any Millard High School Curriculum Handbook.

REGISTRATION

Millard resident tuition for **each semester course is \$100.00** and non-resident tuition is **\$150.00 per semester course** unless otherwise noted. Tear off and complete the registration form, enclose the tuition payment and mail both to Ann King, Don Stroh Administration Center (DSAC), 5606 So. 147th St., Omaha, NE 68137. Checks should be made payable to **Millard Public Schools**.

Payment must be received before a student will be registered.

A letter will be sent out by the first week in June verifying the class schedule. Courses with insufficient enrollment may be cancelled. Full refunds will be made if that occurs.

REGISTRATION FORM DRAFT

Student Last Name First Middle Millard ID#

Ethnicity: (Optional) (Please check box) 01 American Indian or Alaskan Native
 02 Asian or Pacific Islander 03 Hispanic 04 Black/African Amer., not Hispanic
 05 White, not Hispanic

Gender: (Circle): Male Female **Birth date:** _____

Address City State Zip Home Phone #

Mother’s name and phone number/cell #

Father’s name and phone number/cell #

Emergency contact person name and phone number

Health Concerns

School to receive final grade Address of School if not a Millard School

Circle current grade level in school year 07-08: 8 9 10 11 12

REGULAR SESSION – June 10-July 11 **Tuition**
(No school July 4th)

Course at 7:30-10:40 A.M. _____ = \$ _____

Course at 11:20 A.M.-2:30 P.M. _____ = \$ _____

Double-period class

7:30 A.M.—2:30: P.M. _____ = \$ _____

NON-CREDIT MINI CLASS June 10-June 27

Course – 7:30 am _____ = \$ _____

Course – 11:00 am _____ = \$ _____

Total Tuition Enclosed = \$ _____
 (Cash or check only, no credit cards.)

Please send registration form and payment (cash or check, no credit cards) to:

DON STROH ADMINISTRATION CENTER
ATTN: ANN KING
5606 SO. 147TH STREET
OMAHA, NE 68137

TUITION

	<u>Resident</u>	<u>Non-resident</u>
Regular Session-each course	\$100.00	\$150.00
Non-credit mini class	\$ 60.00	\$ 90.00
Double course (2 semesters)	\$200.00	\$300.00

TUITION ASSISTANCE

Full tuition waivers are available for all students who qualify for the federal free or reduced price lunch program during the regular school year. Families of students not currently participating in the federal lunch program who want information about qualifying should call 715-1433.

ATTENDANCE

Daily attendance during summer school is very important. Substantial work is completed each day. Following a student's fifth absence (excused or unexcused), he or she will be placed in failing status. Procedures for appeals are the same as during the regular school year. For every three times a student is tardy to class (excused or unexcused) one absence will be recorded. Absences from class for vacation, clinics or camps will be counted as absences. Parents are asked to call 715-8268 if their child will be absent or tardy.

Students failing or missing assignments or tests will be expected to spend extra time with the teacher until all work is completed and passing.

BRUNCH

Students are encouraged to bring a snack or "brunch" if they are taking 2 classes. Food will also be available for purchase in the cafeteria during the ½ hour break between courses. Vending machines will also be available during the day.

CLASS DROPS

Students withdrawing from a course after June 25th will have a grade of "5" (failure) listed on their transcript for the course. No refund will be made.

REFUNDS

Once registration is received, any refunds for cancellations after May 9th will be charged a \$20.00 processing charge for each single course (\$40 for a double class) canceled before the first day of class. Refund requests must be received by 4:00 p.m., Tuesday, June 10th (first day of summer school). No refunds will be made after the first day of school.

ADDITIONAL INFORMATION

Because class sizes are limited and classes are filled on a first-come basis, students are strongly encouraged to register as soon as possible. Classes may be canceled after May 9th if there is insufficient enrollment. Families will be called if classes are canceled due to lack of enrollment, and if a student does not select a different class, a full refund will be made.

A confirmation letter will be sent out by June verifying the class schedule.

For registration information, contact the Summer School Liaison: Ann King – 715-8253
Don Stroh Administration Center, Secretary
E-mail = Amking@mpsomaha.org

For additional information, contact
Deb Ady - 715-8708
Don Stroh Administration Center
E-mail = daady@mpsomaha.org

The attendance phone number will be 715-8268.

42

Proud to be
millard
PUBLIC SCHOOLS
www.mpsomaha.org

DRAFT



SUMMER SEMESTER 2008

GRADES 9-12

LOCATION

**Millard South High School
14905 Q Street
Omaha, NE 68137
715-8268**

REGULAR SESSION

**Tuesday, June 10 through Friday July 11, 2008
(No school on July 4th)
7:30 A.M. to 10:40 A.M.
10:45-11:15 Brunch Break
11:20 A.M. to 2:30 P.M.**

NON-CREDIT MINI CLASSES

June 10—June 27 (3-Week Courses)

AGENDA SUMMARY SHEET

AGENDA ITEM: Capacity Standards for the Enrollment Option Program - 2008-2009

MEETING DATE: January 7, 2008

DEPARTMENT: Pupil Services

TITLE AND BRIEF DESCRIPTION: Capacity Standards for the Enrollment Option Program – 2008-2009. State law and Board Rule 5100.3 indicates that the district, by resolution, may declare a program, class, or school unavailable to option students due to capacity.

ACTION DESIRED: Information Only _____ Approval X

BACKGROUND: The Nebraska Enrollment Option program allows parents, in certain instances, the opportunity to select the school district their child will attend. State law and Board Rule 5100.3 indicate that the Board shall annually adopt a Resolution to declare a program, class, or school unavailable to option students due to lack of capacity. If the District declares a program, class, or school unavailable to option students due to lack of capacity, the District will set forth in the resolution the maximum number of students it has determined constitutes capacity of its programs, classes, grade levels, and school buildings based upon available staff, facilities, projected enrollment of resident students, projected number of students with which the option district will contract based on existing contractual arrangements, and availability of special education programs.

OPTIONS AND ALTERNATIVES CONSIDERED: An option is to keep schools, grades, and programs open. To do so would require more staff and overcrowd facilities.

RECOMMENDATIONS: Adopt the attached Resolution regarding Enrollment Standards for the Enrollment Option Program for 2008-2009 school year.

STRATEGIC PLAN REFERENCE: NA

IMPLICATIONS OF ADOPTION OR REJECTION: Adoption will determine which programs, classes, or schools are available or not available to option enrollment students. Also, Nebraska law requires that the Board adopt a resolution whenever it determines that a class, program, or school is unavailable to option enrollment students.

TIME LINE: On or before April 1, the District needs to notify, in writing, the parents or legal guardians of students, the resident school district, and the State Department of Education whether or not enrollment option applications are accepted.

RESPONSIBLE PERSON(S): Kraig J. Lofquist
Director of Pupil Services

Dr. Kirby Eltiste
Associate Superintendent

SUPERINTENDENT'S APPROVAL:

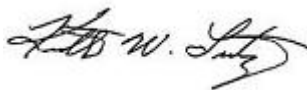

**ENROLLMENT STANDARDS
FOR THE ENROLLMENT OPTION PROGRAM
2008-2009**

The following schools, grades, and programs are either open on a limited basis or closed to students entering the Millard Schools under the Nebraska Enrollment Option Program for the 2008-2009 school year:

ABBOTT ELEMENTARY

Abbott Elementary will be open to enrollment option students on a limited basis. Each application will be reviewed on a case-by-case basis to ensure that space is available. Those students who move out of the District and have attended Abbott Elementary for at least two consecutive years of uninterrupted enrollment and complete the state enrollment option requirements will be allowed to stay at Abbott Elementary. It is anticipated that enrollment at Abbott will reach or exceed capacity for the 2008-2009 school year.

ACKERMAN ELEMENTARY

Ackerman Elementary is closed to enrollment option students with the exception of children who move out of the District and have attended Ackerman Elementary for at least two consecutive years of uninterrupted enrollment and complete the state enrollment option requirements. Ackerman will operate at capacity for the 2008-2009 school year.

ALDRICH ELEMENTARY

Aldrich Elementary will be open to enrollment option students on a limited basis. Each application will be reviewed on a case-by-case basis to ensure that space is available. Those students who move out of the District and have attended Aldrich Elementary for at least two consecutive years of uninterrupted enrollment and complete the state enrollment option requirements will be allowed to stay at Aldrich Elementary. It is anticipated that enrollment at Aldrich will reach or exceed capacity for the 2008-2009 school year.

BLACK ELK ELEMENTARY

Black Elk Elementary is closed to enrollment option students with the exception of children who move out of the District and have attended Black Elk Elementary for at least two consecutive years of uninterrupted enrollment and complete the state enrollment option requirements. Black Elk will operate at capacity for the 2008-2009 school year.

EZRA ELEMENTARY

Ezra Elementary will be open to enrollment option students on a limited basis. Each application will be reviewed on a case-by-case basis to ensure that space is available. Those students who move out of the District and have attended Ezra Elementary for at least two consecutive years of uninterrupted enrollment and complete the state enrollment option requirements will be allowed to stay at Ezra Elementary. It is anticipated that enrollment at Ezra will reach or exceed capacity for the 2008-2009 school year.

NEIHARDT ELEMENTARY

Neihardt Elementary is closed to enrollment option students with the exception of children who move out of the District and have attended Neihardt Elementary for at least two consecutive years of uninterrupted enrollment and complete the state enrollment option requirements. Neihardt will operate at capacity for the 2008-2009 school year.

REEDER ELEMENTARY

Reeder Elementary is closed to enrollment option students with the exception of children who move out of the District and have attended Reeder Elementary for at least two consecutive years of uninterrupted enrollment and complete the state enrollment option requirements. Reeder will operate at capacity for the 2008-2009 school year.

REAGAN ELEMENTARY

Reagan Elementary is closed to enrollment option students with the exception of children who move out of the District and have attended Reagan Elementary (as well as another Millard Elementary School) for at least two consecutive years of uninterrupted enrollment and complete the state enrollment option requirements. Reagan will operate at capacity for the 2008-2009 school year.

ROHWER ELEMENTARY

Rohwer Elementary is closed to enrollment option students with the exception of children who move out of the District and have attended Rohwer Elementary for at least two consecutive years of uninterrupted enrollment and complete the state enrollment option requirements. Rohwer will operate at capacity for the 2008-2009 school year.

WHEELER ELEMENTARY

Wheeler Elementary is closed to enrollment option students with the exception of children who move out of the District and have attended Wheeler Elementary for at least two consecutive years of uninterrupted enrollment and complete the state enrollment option requirements. Wheeler will operate at capacity for the 2008-2009 school year.

UPCHURCH ELEMENTARY

Upchurch Elementary is closed to enrollment option students.

BEADLE MIDDLE SCHOOL

Beadle is closed to enrollment option students with the exception of students who move out of the District and have attended Beadle at least two consecutive years of uninterrupted enrollment and complete the state enrollment option requirements. It is anticipated that enrollment at Beadle will reach or exceed capacity for the 2008-2009 school year.

RUSSELL MIDDLE SCHOOL

Russell is closed to enrollment option students with the exception of students who move out of the District and have attended Russell at least two consecutive years of uninterrupted enrollment and complete the state enrollment option requirements. It is anticipated that enrollment at Russell will reach or exceed capacity for the 2008-2009 school year.

MILLARD NORTH HIGH SCHOOL

Enrollment of the freshman class at Millard North High School will be capped at 575 students for the 2008-2009 school year. Applications will be accepted on a case-by-case basis if space becomes available.

MILLARD WEST HIGH SCHOOL

Millard West is closed to enrollment option students. West will operate at capacity for the 2008-2009 school year.

MONTESSORI PROGRAM

The Montessori program is anticipated to be at capacity; however, enrollment option students may be accepted as space becomes available provided they meet District and State enrollment option requirements.

MILLARD CORE ACADEMY PROGRAM-CATHER ELEMENTARY

The Millard Core Academy at Cather Elementary is anticipated to be at capacity; however, enrollment option students may be accepted as space becomes available provided they meet District and State enrollment option requirements.

MILLARD LEARNING CENTER PROGRAM

The Millard Learning Center Program is closed to enrollment option students. The program will operate at capacity for the 2008-2009 school year.

ALL SPECIAL EDUCATION PROGRAMS

The Millard Special Education Programs are anticipated to be at capacity; however, enrollment option students may be accepted as space becomes available provided they meet District and State enrollment option requirements. The student capacity for all special education programs is the minimum caseload as previously defined by NDE Rule 51.

**GUIDELINES FOR TRANSFERS WITHIN DISTRICT
FOR 2008-2009 SCHOOL YEAR**

Due to projected enrollment for the 2008-2009 school year, the following schools will be opened on a limited basis or closed to within district transfers:

ABBOTT ELEMENTARY

Abbott Elementary will be open to within district transfer students on a limited basis. Each application will be reviewed on a case-by-case basis to ensure that space is available, however, children of Abbott employees will be allowed to within district transfer. It is anticipated that enrollment at Abbott will reach or exceed capacity for the 2008-2009 school year.

ACKERMAN ELEMENTARY

Ackerman Elementary will be closed to any within district transfers for the 2008-2009 school year with the exception of the children of Ackerman employees.

ALDRICH ELEMENTARY

Aldrich Elementary will be open to within district transfer students on a limited basis. Each application will be reviewed on a case-by-case basis to ensure that space is available, however, children of Aldrich employees will be allowed to within district transfer. It is anticipated that enrollment at Aldrich will reach or exceed capacity for the 2008-2009 school year.

BLACK ELK ELEMENTARY

Black Elk Elementary will be closed to any within district transfers for the 2008-2009 school year with the exception of the children of Black Elk employees.

EZRA ELEMENTARY

Ezra Elementary will be open to within district transfer students on a limited basis. Each application will be reviewed on a case-by-case basis to ensure that space is available, however, children of Ezra employees will be allowed to within district transfer. It is anticipated that enrollment at Ezra will reach or exceed capacity for the 2008-2009 school year.

NEIHARDT ELEMENTARY

Neihardt Elementary will be closed to any within district transfers for the 2008-2009 school year with the exception of the children of Neihardt Employees.

REEDER ELEMENTARY

Reeder Elementary will be closed to any within district transfers for the 2008-2009 school year with the exception of the children of Reeder employees.

REAGAN ELEMENTARY

Reagan Elementary will be closed to any within district transfers for the 2008-2009 school year with the exception of the children of Reagan employees.

ROHWER ELEMENTARY

Rohwer Elementary will be closed to any within district transfers for the 2008-2009 school year with the exception of the children of Rohwer employees.

UPCHURCH ELEMENTARY

Upchurch Elementary will be closed to any within district transfers for the 2008-2009 school year with the exception of the children of Upchurch employees.

WHEELER ELEMENTARY

Wheeler Elementary will be closed to any within district transfers for the 2008-2009 school year with the exception of the children of Wheeler employees.

BEADLE MIDDLE SCHOOL

Beadle Middle School will be closed to within district transfers for the 2008-2009 school year, with the exception of the children of Beadle employees.

RUSSELL MIDDLE SCHOOL

Russell Middle School will be open to within district transfer students on a limited basis. Specifically, grade six will remain open to within district transfer students. However, grades seven and eight will be closed with the exception of the children of Russell employees.

MILLARD NORTH HIGH SCHOOL

Enrollment of the freshman class at Millard North High School will be capped at 575 students for the 2008-2009 school year. Within district transfer applications will be accepted on a case-by-case basis if space becomes available, however, children of Millard North High School employees will be allowed to within district transfer.

MILLARD WEST HIGH SCHOOL

Millard West High School will be closed to within district transfers, with the exception of the children of Millard West employees.

AGENDA SUMMARY SHEET

AGENDA ITEM: Enrollment Option Program Deadline 2008-2009 School Year

MEETING DATE: January 7, 2008

DEPARTMENT: Pupil Services

TITLE AND BRIEF DESCRIPTION: Enrollment Option Program Deadline (2008-2009) for those who wish to option into Millard. This deadline would not allow students living outside the Millard School District to option into the Millard Public Schools during the 2008-2009 school year if the request is received **after** August 12, 2008. Students would be allowed to option out of the Millard School District anytime during the 2008-2009 school year.

ACTION DESIRED: Information Only _____ Approval X

BACKGROUND: Under the Nebraska Enrollment Option program, parents may, under certain circumstances, request that their child attend a district other than their resident district. The state deadline for enrollment option applications for the 2008-2009 school year is March 15, 2008. School districts have until April 1, 2008, to approve or deny these applications. Parents who submit applications after the March 15th deadline must request a waiver for release from their resident district. The only exceptions to this rule are students who have attended the original school district for the preceding two years. Students who meet these criteria are automatically approved to remain in the original school district if they submit an application for enrollment option.

OPTIONS AND ALTERNATIVE CONSIDERED: N/A

RECOMMENDATIONS: It is recommended that no further enrollment option waivers be accepted after August 12, 2008, for students requesting to enter the Millard school district for the 2008-2009 school year unless required by law. Students may be granted a waiver to leave the Millard school district anytime during the 2008-2009 school year.

STRATEGIC PLAN REFERENCE: N/A

IMPLICATIONS OF ADOPTION OR REJECTION: If the Millard School District does not set a firm deadline for enrollment option applications by August 12, 2008, we cannot deny enrollment option requests from students residing in another district who, late in the school year, use enrollment option as a way to avoid sanctions or failure due to academic, behavioral, or personal/social difficulties.

TIMELINE: N/A

RESPONSIBLE PERSON(S): Kraig J. Lofquist, Director of Pupil Services
Dr. Kirby Eltiste, Associate Superintendent, Human Resources

ASSOCIATE SUPERINTENDENT APPROVAL: _____

SUPERINTENDENT APPROVAL: _____  _____

BOARD ACTION:

AGENDA SUMMARY SHEET

AGENDA ITEM:
MEETING DATE: Monday, January 7, 2008

DEPARTMENT: Superintendent's Office

TITLE AND BRIEF DESCRIPTION: Designation of Official Newspaper

ACTION DESIRED: Approval Information Only

BACKGROUND: In accordance with Nebraska law and district policy, advance publicized notice is made before regular and special Board of Education meetings by a method designated by the Board and recorded in the minutes.

Since January 12, 2004, the Daily Record has been designated as the official newspaper. The Daily Record also is the official newspaper for the City of Omaha and County of Douglas. In the event that a special meeting is called after the deadline has passed for the Daily Record, the meeting is advertised in the World-Herald or Midlands Business Journal (MBJ).

In addition to publication in the official newspaper, the school board meeting schedule is listed in the district calendar, Board Briefs newsletter, and district web site. Agendas are placed on the web site and posted on the bulletin board in the lobby of the Don Stroh Administration Center on Fridays before the meetings.

OPTIONS AND ALTERNATIVES: The Daily Record charges 60 cents per line; circulation is 3,500. The Midlands Business Journal charges 68 cents per line; circulation is 5,000. The World-Herald charges \$6.52 per line for the weekday daily rate; circulation is 182,437. The World-Herald charges \$7.91 per line for Sunday; circulation is 227,515. The average notice runs about 10 lines.

RECOMMENDATION: Continue to publish legal notices of regular and special meetings of the Board of Education in the Daily Record, unless the deadline dictates publication in the World-Herald or Midlands Business Journal.

STRATEGIC PLAN REFERENCE: Parameter: We will always communicate effectively, both internally and externally, in order to implement our Strategic Plan, operate our schools, and maintain high levels of community support.

IMPLICATIONS OF ADOPTION/REJECTION: N/A

TIMELINE: N/A

PERSON RESPONSIBLE: Amy Friedman

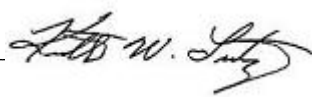
SUPERINTENDENT APPROVAL: _____  _____

AGENDA SUMMARY SHEET

AGENDA ITEM: Designation of Official Depository

MEETING DATE: January 7, 2008

DEPARTMENT: General Administration

TITLE & BRIEF DESCRIPTION: Designation of Official Depository – Taking official action to designate which institutions will be used for depositing school district funds during the coming year.

ACTION DESIRED: Approval Discussion Information Only

BACKGROUND: School districts are required by Nebraska statutes to officially designate which financial institutions they will be using for the purpose of depositing funds. This action is taken at the organizational meeting each year.

Currently, the First National Bank of Omaha is providing all of our banking services except for some activity fund related services which are provided by Wells Fargo Bank (formerly Norwest Bank), US Bank, Omaha State Bank, First Westroads Bank, and Great Western Bank (formerly Douglas County Bank and Trust).

School district funds are also invested in the Nebraska School District Liquid Asset Fund Plus. This is a statewide investment pool that provides short-term investment opportunities for Nebraska school districts and ESU's.

OPTIONS AND ALTERNATIVES: We could change depository institutions to other qualified institutions.

RECOMMENDATION: It is recommended that the district designate the First National Bank of Omaha and the Nebraska School District Liquid Asset Fund Plus as the primary depositories for school district funds with the further designation of Wells Fargo Bank, US Bank, First Westroads Bank, Great Western Bank, and Omaha State Bank for school activity fund deposits.

STRATEGIC PLAN REFERENCE: n/a

IMPLICATIONS OF ADOPTION/REJECTION: n/a

TIMELINE: Immediate

RESPONSIBLE PERSON: Chris Hughes, Accounting Manager; and, Ken Fossen, Associate Superintendent (General Administration)

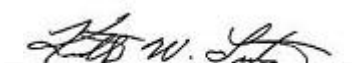
SUPERINTENDENT'S APPROVAL: 

AGENDA SUMMARY SHEET

MEETING DATE: January 7, 2008

DEPARTMENT: Human Resources

ACTION DESIRED: Approval

BACKGROUND: Personnel items: (1) New Hire; (2) Contract Amendment;
(3) Leave of Absence; (4) Resignation; (5) VSP

OPTIONS & ALTERNATIVES: NA

RECOMMENDATION: Approval

STRATEGIC PLAN REFERENCE: N/A

IMPLICATIONS OF ADOPTION
OR REJECTION: N/A

TIMELINE: N/A

RESPONSIBLE PERSON: Dr. Kirby Eltiste

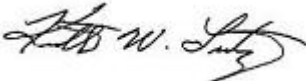
SUPERINTENDENT APPROVAL: _____  _____

January 7, 2008

LEAVE OF ABSENCE REQUESTS

Recommend: the following extended leave without pay requests be approved:

1. Paul Gabel – Science teacher at West High School. He is requesting a Leave of Absence to continue his education for the 2008/09 school year.

January 7, 2008

AMENDMENT TO CONTINUING CONTRACTS

Recommend: amendment to the following contracts:

1. Pamela Huss – Resource teacher at Hitchcock Elementary School. Amend contract from 50% to 60% effective December 10, 2007.
2. Sandra Gjesdahl – Resource teacher at North Middle School. Amend contract from 50% to 100% effective August 7, 2008.

January 7, 2008

RESIGNATIONS

Recommend: the following resignation be accepted:

1. Lisa Kessler – Fifth grade teacher at Ackerman Elementary School. She is resigning at the end of the 2007/2008 school year for personal reasons.

January 7, 2008

Voluntary Separation

Recommend: The following qualified candidates be approved to participate in the District's Voluntary Separation Program:

- 1) Jeannene Rossitto – Health Teacher at North Middle School – 26 years of service.
- 2) Steven Hanks – Computer Teacher at North Middle School – 28 years of service.
- 3) Monte Janssen – Sixth Grade Teacher at North Middle School – 34 years of service.
- 4) Patricia Ashbacher – Seventh Grade Teacher at North Middle School – 31 years of service.

January 7, 2008

TEACHERS RECOMMENDED FOR HIRE

Recommend: the following teacher be hired:

1. Stacia McKernan – BA – University of Nebraska at Lincoln. 5th grade teacher at Ackerman Elementary School beginning January 7, 2008. Previous Exp: Omaha Public Schools (1999/2007).
2. Jennifer Williams – BA – Midland Lutheran College. Kindergarten teacher at Ezra Elementary School beginning January 7, 2008.
3. Candace List – BA – University of Nebraska at Lincoln. Math teacher at Beadle Middle School for the 2008/2009 school year.
4. Laura Judkins – MA+36 – University of Nebraska at Lincoln. Math teacher at Beadle Middle School for the 2008/2009 school year. Previous Exp: Omaha Public Schools (2000/2008); Sioux City Public Schools, Sioux City, IA (1986/2000).

The following individual was on a short-term contract for the 2007/08 school year and will be on a regular contract for the 2008/09 school year.

1. Lisa Kaiser – Science teacher at Russell Middle School.

AGENDA SUMMARY SHEET

AGENDA ITEM: Sale of Land

MEETING DATE: January 7, 2008

DEPARTMENT: General Administration

TITLE & BRIEF DESCRIPTION: Sale of Land – The sale of 14.66 acres of land near 183rd and Harrison Streets

ACTION DESIRED: Approval Discussion Information Only

BACKGROUND: The District purchased 14.66 acres of land near 183rd and Harrison Streets a couple of years ago for \$42,000/acre. When the decision was later made to build the new Horizon High School at 210th & Q Streets, the previously considered site at 183rd and Harrison Streets was no longer needed.

Bids on the site were received on January 2, 2008. The bids were as follows:

<u>Entity</u>	<u>\$/Acre</u>	<u>Total</u>
Mill Creek Townhomes, LLC	\$ 42,000	\$ 615,720
EBD Holdings, LLC	55,000	806,300

OPTIONS AND ALTERNATIVES: The District may accept or reject the bids.

RECOMMENDATION: It is recommended that the bid of EBD Holdings, LLC to purchase 14.66 acres of land near 183rd & Harrison Streets for \$806,300 be accepted and that the Associate Superintendent for General Administration be authorized and directed to execute the Real Estate Purchase Agreement (and any other necessary documents related to such transaction) on behalf of the District.

STRATEGIC PLAN REFERENCE: n/a

IMPLICATIONS OF ADOPTION/REJECTION: n/a

TIMELINE: Immediate

RESPONSIBLE PERSON: Ken Fossen, Associate Superintendent (General Administration)

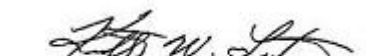
SUPERINTENDENT'S APPROVAL: 

December 20, 2007
Millard Public Schools
Total Enrollment

Elementary		K	1	2	3	4	5	SpEd Cluster Prgm	Total	Current Change	YTD Change	Official 9/07 Enrollment
Ackerman (4 unit)	100	85	91	92	93	112	573	1	-1	574		
Aldrich (3 unit)	56	91	71	82	72	58	430	2	5	425		
Black Elk (3 unit)	87	99	79	105	89	105	564	-3	-1	565		
Bryan (3 unit)	70	66	61	60	62	55	374	-1	-5	379		
Cather (3 unit)	70	73	71	68	72	64	418	-1	2	416		
Cody (2 unit)	47	44	34	42	35	39	241	0	9	232		
Cottonwood (3 unit)	60	56	56	64	45	59	340	2	-1	341		
Disney (3 unit)	45	50	36	53	39	53	276	4	5	271		
Ezra Millard (3 unit)	58	58	61	62	83	73	13	395	1	-1	396	
Harvey Oaks (2 unit)	45	48	44	46	52	44	279	-3	0	279		
Hitchcock (2 unit)	30	36	25	24	40	36	191	1	0	191		
Holling Heights (3 unit)	84	82	80	68	69	64	447	3	1	446		
Montclair (4 unit)	92	99	98	74	105	84	552	-4	2	550		
Morton (3 unit)	60	59	65	56	70	64	11	374	0	9	365	
Neihardt (4 unit)	103	103	114	76	86	87	569	-1	1	568		
Norris (3 unit)	54	68	61	60	54	53	350	1	8	342		
Reagan (3 unit)	100	95	81	85	59	46	466	-1	-5	471		
Reeder (3 unit)	77	66	68	60	53	53	377	0	1	376		
Rockwell (3 unit)	71	70	60	65	52	58	25	376	2	5	371	
Rohwer (3 unit)	92	90	85	86	69	80	31	502	1	1	501	
Sandoz (3 unit)	56	55	56	46	52	48	313	-2	3	310		
Wheeler (3 unit)	103	105	100	83	93	93	22	577	-1	-6	583	
Willowdale (3 unit)	72	65	83	64	73	69	426	3	6	420		
Totals	1695	1730	1647	1578	1589	1585	166	9824	5	38	9786	

Secondary		6	7	8	SpEd Cluster Prgm	Total	Current Change	YTD Change	Official 9/07 Enrollment
Beadle MS	301	248	242	31	791	-2	3	788	
Central MS	221	265	256	25	742	-2	-8	750	
Kiewit MS	280	322	307	5	909	2	-2	911	
North MS	248	242	218	20	708	-1	-9	717	
Russell MS	287	287	275	7	849	-2	-3	852	
MS Alternative	0	7	19		26	0	4	22	
Totals	1606	1611	1589	96	4806	-7	-12	4818	

		9	10	11	12	SpEd Cluster Prgm	Total	Current Change	YTD Change	Official 9/07 Enrollment
South HS		520	489	552	529	22	2090	-7	-17	2107
West HS		523	560	513	519	20	2115	0	-2	2117
Millard Learning Center		0	0	15	61		76	-3	-9	85
Totals	1612	1686	1719	1740	71	6757	-6	-50	6807	

Preschool	
Disney	16
Cody Early Start	16
Neihardt	32
Rockwell	33
Bryan	33
Holling Heights	25
Norris	17
Sandoz ELL	18
Montessori - Montclair	80
Montessori - Norris	33
Total	303

Preschool SPED	
Cody	77
Disney	21
Hitchcock	33
Montclair	31
Reeder	30
Sandoz	19
Contracted	4
Infants	89
Total	304

Contracted SPED	44	-2	5	39
Young Adult Program	45	-2	-3	48
Total District K-12	21476	-12	-22	21498
Total District PreK-12	22083	1	34	22049

West High enrollment reflects 2 mid-term graduates.

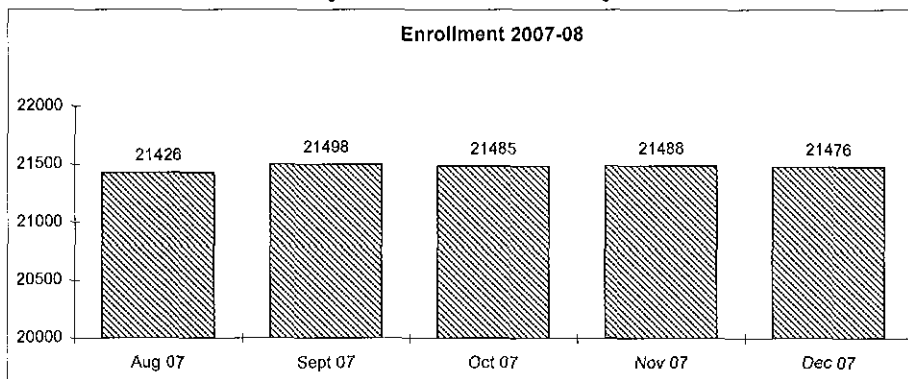

9/10/2007	
Elementary	9786
Middle Sch	4818
High Sch	6807
Contracted	39
Young Adult	48
Total	21498
12/20/2007	
Elementary	9824
Middle Sch	4806
High Sch	6757
Contracted	44
Young Adult	45
Total	21476
Current Chg	-12
YTD Change	-22

Elementary	Classroom Enrollment						Total	Current Change	YTD Change	Official 9/07 Enrollment	Class Size	But
	K	1	2	3	4	5					SPED	
Abbott	21	21	22	19	24	22						
	21	22	22	19	24	22						
	21	24	23	19	24	22						
Total Students	63	67	67	57	72	88	414	1	0	414		414
Total Teachers	3.0	3	3	3	3	4	19.0					19.0
Classroom Avg	21.0	22.3	22.3	19.0	24.0	22.0	22					22

Elementary	Classroom Enrollment						Total	Current Change	YTD Change	Official 9/07 Enrollment	Class Size	But
	K	1	2	3	4	5					SPED	
Ackerman	20	21	22	24	24	23						
	20	21	24	22	24	22						
	20	22	22	22	23	22						
	19	21	23	24	22	23						
Total Students	100	85	91	92	93	112	573	1	-1	574		573
Total Teachers	5.0	4	4	4	4	5	26.0					26.0
Classroom Avg	20.0	21.3	22.8	23.0	23.3	22.4	22					22

Elementary	Classroom Enrollment						Total	Current Change	YTD Change	Official 9/07 Enrollment	Class Size	But
	K	1	2	3	4	5					SPED	
Aldrich	20	22	24	21	24	19						
	17	24	23	20	24	20						
	19	22	24	21	24	19						
		23		20								
Total Students	56	91	71	82	72	58	430	2	5	425		430
Total Teachers	3	4	3	4.00	3	3	20.00					20
Classroom Avg	18.7	22.8	23.7	20.5	24.0	19.3	22					22

Elementary	Classroom Enrollment						Total	Current Change	YTD Change	Official 9/07 Enrollment	Class Size	But
	K	1	2	3	4	5					SPED	
Black Elk	21	25	19	20	23	27						
	22	24	20	22	22	26						
	22	25	20	22	22	26						
	22	25	20	20	22	26						
Total Students	87	99	79	105	89	105	564	-3	-1	565		564
Total Teachers	4.0	4	4	5	4	4	25					25
Classroom Avg	21.8	24.8	19.8	21.0	22.3	26.3	23					23

Elementary	Classroom Enrollment						Total	Current Change	YTD Change	Official 9/07 Enrollment	Class Size	But
	K	1	2	3	4	5					SPED	
Bryan	23	16	21	20	22	18						
	23	15	19	20	20	18						
	24	18	21	20	20	19						
		17										
Total Students	70	66	61	60	62	55	374	-1	-5	379		374
Total Teachers	3	4	3	3	3	3	19					19
Classroom Avg	23.3	16.5	20.3	20.0	20.7	18.3	20					20

Elementary	Classroom Enrollment						SpEd Cluster Prgm						Total	Current Change	YTD Change	Official 9/07 Enrollment	Class Size	But
	K	1	2	3	4	5	C-K	C-1	C-2	C-3	C-4	C-5					SPED	
Cather	25	25	23	21	23	15	21	24	24	23	24	25						
							24	24	24	24	25	24						
Total Students	25	25	23	21	23	15	45	48	48	47	49	49	418	-1	2	416		418
Total Teachers	1	1	1	1	1	1	2	2	2	2	2	2	18					18.0
Classroom Avg	25.0	25.0	23.0	21.0	23.0	15.0	22.5	24.0	24.0	23.5	24.5	24.5	23					23

Elementary	Classroom Enrollment						SpEd Cluster Prgm						Total	Current Change	YTD Change	Official 9/07 Enrollment	Class Size	But
	K	1	2	3	4	5	Cluster Prgm	Cluster Prgm	Cluster Prgm	Cluster Prgm	Cluster Prgm	Cluster Prgm					SPED	
Cody	19	20	16	17	18	18	7											
	21	19	16	17	17	19	7											
							10											
Total Students	40	39	32	34	35	37	24	241	0	9	232		217					
Total Teachers	2	2	2	2	2	2	3	15					12					
Classroom Avg	20.0	19.5	16.0	17.0	17.5	18.5	8.0	16					18					

Elementary	Classroom Enrollment						Total	Current Change	YTD Change	Official 9/07 Enrollment	Class Size	But
	K	1	2	3	4	5					SPED	
Cottonwood	21	19	19	23	22	20						
	19	18	18	20	23	19						
	20	19	19	21		20						
Total Students	60	56	56	64	45	59	340	2	-1	341		340
Total Teachers	3.00	3	3	3	2	3	17					17
Classroom Avg	20.0	18.7	18.7	21.3	22.5	19.7	20					20

Elementary	Classroom Enrollment						SpEd Cluster Prgm						Total	Current Change	YTD Change	Official 9/07 Enrollment	Class Size	But
	K	1	2	3	4	5	Cluster Prgm	Cluster Prgm	Cluster Prgm	Cluster Prgm	Cluster Prgm	Cluster Prgm					SPED	
Disney	20	21	17	17	17	26	7											
	22	23	15	16	18	25	8											
				18			6											
Total Students	42	44	32	51	35	51	21	276	4	5	271		255					
Total Teachers	2.0	2	2	3	2	2	3	16.0					13					
Classroom Avg	21	22	16	17	18	26	7	17					20					

	K	1	2	3	4	5	SpEd Cluster Prgm	Total	Current Change	YTD Change	Official 9/07 Enrollment	Class Size W/out SpEd
												62
Ezra Millard	19	19	22	20	22	24	7					
	20	18	19	19	20	23	6					
	18	18	20	19	21	24						
					17							
Total Students	57	55	61	58	80	71	13	395	1	-1	396	382
Total Teachers	3.00	3	3	3	4	3	2	21				19
Classroom Avg	19.0	18.3	20.3	19.3	20.0	23.7	7	19				20

	K	1	2	3	4	5	SpEd Cluster Prgm	Total	Current Change	YTD Change	Official 9/07 Enrollment	Class Size W/out SpEd
												62
Harvey Oaks	23	15	22	23	26	21						
	22	16	22	23	26	23						
		17										
Total Students	45	48	44	46	52	44		279	-3	0	279	279
Total Teachers	2.0	3	2	2	2	2		13.0				13
Classroom Avg	22.5	16.0	22.0	23.0	26.0	22.0		21				21

	K	1	2	3	4	5	SpEd Cluster Prgm	Total	Current Change	YTD Change	Official 9/07 Enrollment	Class Size W/out SpEd
												62
Hitchcock	14	15	23	23	17	16	8					
	15	16			18	15	11					
Total Students	29	31	23	23	35	31	19	191	1	0	191	172
Total Teachers	2.0	2	1.5	1.5	2	2	2	13.0				11
Classroom Avg	14.5	15.5	15.3	15.3	17.5	15.5	10	15				16

	K	1	2	3	4	5	SpEd Cluster Prgm	Total	Current Change	YTD Change	Official 9/07 Enrollment	Class Size W/out SpEd
												62
Holling Heights	21	20	19	23	22	22						
	21	20	21	22	23	21						
	21	21	20	23	24	21						
	21	21	20									
Total Students	84	82	80	68	69	64		447	3	1	446	447
Total Teachers	4.0	4	4	3	3	3		21.0				21
Classroom Avg	21.0	20.5	20.0	22.7	23.0	21.3		21				21

	K	1	2	3	4	5	M-K	M1-3	M4-5	SpEd Cluster Prgm	Total	Current Change	YTD Change	Official 9/07 Enrollment	Class Size W/out SpEd
															62
Montclair	20	20	18	20	14	21	17	23	23						
	21	20	19	18	21	21	18	23	23						
			18		20		16	21	22						
								24	24						
								25							
								22							
Total Students	41	40	55	38	55	42	51	138	92		552	-4	2	550	552
Total Teachers	2	2	3	2	3	2	2	6	4		26				26
Classroom Avg	20.5	20.0	18.3	19.0	18.3	21.0	25.5	23.0	23.0		21				21

	K	1	2	3	4	5	SpEd Cluster Prgm	Total	Current Change	YTD Change	Official 9/07 Enrollment	Class Size W/out SpEd
												62
Morton	21	19	19	18	23	20	5					
	20	21	24	18	22	21	6					
	17	18	20	19	23	20						
Total Students	58	58	63	55	68	61	11	374	0	9	365	363
Total Teachers	3.00	3	3	3	3	3	2	20				18.0
Classroom Avg	19.3	19.3	21.0	18.3	22.7	20.3	5.5	19				20

	K	1	2	3	4	5	SpEd Cluster Prgm	Total	Current Change	YTD Change	Official 9/07 Enrollment	Class Size W/out SpEd
												62
Neihardt	20	20	19	25	21	20						
	20	21	20	25	22	23						
	21	21	20	26	22	19						
	21	20	20		21	25						
	21	21	19									
			16									
Total Students	103	103	114	76	86	87		569	-1	1	568	569
Total Teachers	5.0	5	6	3	4	4		27.0				27.0
Classroom Avg	20.6	20.6	19.0	25.3	21.5	21.8		21				21

	K	1	2	3	4	5	M-K	M1-3	M4-5	SpEd Cluster Prgm	Total	Current Change	YTD Change	Official 9/07 Enrollment	Class Size W/out SpEd
															62
Norris	15	22	21	19	19	17	10	22	17						
	17	23	19	18	20	17	12	22	17						
								23							
Total Students	32	45	40	37	39	34	22	67	34		350	1	8	342	350
Total Teachers	2.0	2	2	2	2	2	1	3	2		18.0				18
Classroom Avg	16.0	22.5	20.0	18.5	19.5	17.0	22.0	22.3	17.0		19				19

	K	1	2	3	4	5	SpEd Cluster Prgm	Total	Current Change	YTD Change	Official 9/07 Enrollment	Class Size W/out SpEd
												62
Reagan	19	18	21	21	14	23						
	20	19	21	21	22	23						
	21	20	18	21	23							
	18	18	21	22								
	22	20										
Total Students	100	95	81	85	59	46		466	-1	-5	471	466
Total Teachers	5.0	5.0	4.0	4.0	3.0	2.0		23.0				23
Classroom Avg	20.0	19.0	20.3	21.3	19.7	23.0		20				20

	K	1	2	3	4	5	Total	Current Change	YTD Change	Official 9/07 Enrollment	63
Reeder	19	16	18	20	18	20					
	19	17	17	20	17	19					
	19	16	16	20	18	14					
	20	17	17								
Total Students	77	66	68	60	53	53	377	0	1	376	377
Total Teachers	4.0	4	4	3	3	3	21.0				21
Classroom Avg	19.3	16.5	17.0	20.0	17.7	17.7	18				18

	K	1	2	3	4	5	SpEd Cluster Prgm	Total	Current Change	YTD Change	Official 9/07 Enrollment
Rockwell	24	22	19	20	14	18	7				
	23	22	20	21	13	19	7				
	24	21	19	21	14	17	11				
Total Students	71	65	58	62	41	54	25	376	2	5	371
Total Teachers	3.0	3	3	3	3	3	3	21.0			18.0
Classroom Avg	23.7	21.7	19.3	20.7	13.7	18.0	8.3	18			20

	K	1	2	3	4	5	SpEd Cluster Prgm	Total	Current Change	YTD Change	Official 9/07 Enrollment
Rohwer	22	21	22	22	20	24	8				
	21	20	20	21	24	26	8				
	22	22	15	22	22	26	7				
	22	21	22	14			8				
Total Students	87	84	79	79	66	76	31	502	1	1	501
Total Teachers	4	4	4	4	3	3	4	26.0			22
Classroom Avg	21.8	21.0	19.8	19.8	22.0	25.3	7.8	19			21

	K	1	2	3	4	5	Total	Current Change	YTD Change	Official 9/07 Enrollment
Sandoz	18	18	19	16	16	24				
	19	18	18	15	18	24				
	19	19	19	15	18					
Total Students	56	55	56	46	52	48	313	-2	3	310
Total Teachers	3	3	3	3	3	2	17			17
Classroom Avg	18.7	18.3	18.7	15.3	17.3	24.0	18			18

	K	1	2	3	4	5	SpEd Cluster Prgm	Total	Current Change	YTD Change	Official 9/07 Enrollment
Wheeler	21	22	22	19	23	23	7				
	18	19	22	19	18	23	2				
	20	19	18	21	24	22	7				
	18	22	19	21	24	21	6				
	22	19	16								
Total Students	99	101	97	80	89	89	22	577	-1	-6	583
Total Teachers	5	5	5	4	4	4	4	31			27
Classroom Avg	19.8	20.2	19.4	20.0	22.3	22.3	5.5	19			21

	K	1	2	3	4	5	Total	Current Change	YTD Change	Official 9/07 Enrollment
Willowdale	24	23	21	22	24	23				
	24	21	20	22	24	24				
	24	21	21	20	25	22				
			21							
Total Students	72	65	83	64	73	69	426	3	6	420
Total Teachers	3.0	3	4	3	3	3	19.0			19
Classroom Avg	24.0	21.7	20.8	21.3	24.3	23.0	22			22

Elementary Totals	Grade	K	1	2	3	4	5	SpEd Cluster Prgm	Total	Current Change	YTD Change	Official 9/07 Enrollment
Students		1672	1695	1626	1549	1557	1559	166	9824	5	38	9786
Teachers		81.0	83.0	81.5	76.5	74.0	73.0	23	492			469.0
Classroom Avg		20.6	20.4	20.0	20.2	21.0	21.4	7.2	20			21

	6	7	8	SpEd Cluster Prgm	Total	Current Change	YTD Change	Official 9/07 Enrollment
Andersen MS	269	240	272	8	781	-2	3	778
Beadle MS	301	248	242	31	791	-2	3	788
Central MS	221	265	256	25	742	-2	-8	750
Kiewit MS	280	322	307	5	909	2	-2	911
North MS	248	242	218	20	708	-1	-9	717
Russell MS	287	287	275	7	849	-2	-3	852
MS Alternative	0	7	19		26	0	4	22
Totals	1606	1611	1589	96	4806	-7	-12	4818

	9	10	11	12	SpEd Cluster Prgm	Total	Current Change	YTD Change	Official 9/07 Enrollment
North HS	569	637	639	631	29	2476	4	-22	2498
South HS	520	489	552	529	22	2090	-7	-17	2107
West HS	523	560	513	519	20	2115	0	-2	2117
Millard Learning Center	0	0	15	61		76	-3	-9	85
Totals	1612	1686	1719	1740	71	6757	-6	-50	6807

Contracted SPED	44	-2	5	39
Young Adult Program	45	-2	-3	48
Total District Enrollment	21476	-12	-22	21498

AGENDA SUMMARY SHEET

AGENDA ITEM: Legislative Update

MEETING DATE: January 7, 2008

DEPARTMENT: Office of the Superintendent

TITLE AND BRIEF DESCRIPTION: Legislative Update for the 100th Legislature.

ACTION DESIRED: APPROVAL ____ DISCUSSION ____ INFORMATION ONLY XX

Issues and Happening

- Day one is scheduled for January 9. The last day of this short session is April 17.
- The budget was completed last session so the focus will be on new legislation and bills held over.
- October revenue projections were up over previous estimates by \$52 million.
- NDE has projected a \$39 million increase in TEEOSA over previous estimates.
- TEEOSA aid for the 2008-09 year is estimated at \$862 million (24% of the entire General Fund).
- Committee membership usually stays the same although Mick Mines departure may prompt some shuffling.

Senator Raikes has indicated that he will seek the following changes:

- Adjustment for student growth
- Clarify class size and summer school factors
- Add an adjustment for new school start up costs
- Factors to recognize hours of instruction
- Phase out class size allowance and require a maximum of 20 in all K-3 classrooms
- Replace adjusted valuation with taxable valuation in state aid formula
- Increase the local effort rate to reflect the removal of the valuation adjustment. Budget authority would equal 120% needs (eliminate budget exception for interlocal agreements) for 3 years budget would be based on the greater of the proposed method or old method

State Policy Considerations:

- School facilities finance should be equalized
- State school board is to implement LB 653 in a fashion that is fully compliant with NCLB
- Move SPED from special receipts to a separate allowance to include 85% of allowable excess costs

Bills held in the Education Committee

- LB 492 (Harms) Education Facilities State Aid Act
- LB 498 (White) Business partnerships in Rural Education Program Act.

Dates and Reminders: The Legislative Session Calendar is attached

STRATEGIC PLAN: Implemented Strategies and Superintendent's Goals

RESPONSIBLE PERSON: Angelo Passarelli

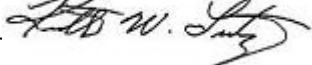
SUPERINTENDENT'S APPROVAL: _____  _____

2008 Legislative Session Calendar

Sun	Mon	Tues	Wed	Thur	Fri	Sat
January						
		1	2	3	4	5
6	7	8	9 DAY 1	10 DAY 2	11 DAY 3	12
13	14 DAY 4	15 DAY 5	16 DAY 6	17 DAY 7	18 DAY 8	19
20	21 HOLIDAY	22 DAY 9	23 DAY 10	24 DAY 11	25 DAY 12	26
27	28 DAY 13	29 DAY 14	30 DAY 15	31 DAY 16		

Sun	Mon	Tues	Wed	Thur	Fri	Sat
March						
						1
2	3 RECESS	4 DAY 34	5 DAY 35	6 DAY 36	7 DAY 37	8
9	10 DAY 38	11 DAY 39	12 DAY 40	13 DAY 41	14 RECESS	15
16	17 DAY 42	18 DAY 43	19 DAY 44	20 DAY 45	21 RECESS	22
23	24 RECESS	25 DAY 46	26 DAY 47	27 DAY 48	28 DAY 49	29
30	31 DAY 50					

Legislative Recess Days

February 8, 15, 29
March 3, 14, 21, 24
April 4, 11, 14

Sun	Mon	Tues	Wed	Thur	Fri	Sat
February						
					1	2
					DAY 17	
3	4 DAY 18	5 DAY 19	6 DAY 20	7 DAY 21	8 RECESS	9
10	11 DAY 22	12 DAY 23	13 DAY 24	14 DAY 25	15 RECESS	16
17	18 HOLIDAY	19 DAY 26	20 DAY 27	21 DAY 28	22 DAY 29	23
24	25 DAY 30	26 DAY 31	27 DAY 32	28 DAY 33	29 RECESS	

Sun	Mon	Tues	Wed	Thur	Fri	Sat
April						
		1 DAY 51	2 DAY 52	3 DAY 53	4 RECESS	5
6	7 DAY 54	8 DAY 55	9 DAY 56	10 DAY 57	11 RECESS	12
13	14 RECESS	15 DAY 58	16 DAY 59	17* DAY 60	18	19
20	21	22	23	24	25	26
27	28	29	30			

Legislative Holidays

January 21 - Martin Luther King Day
February 18 - Presidents' Day

* The Speaker reserves the right to reschedule the 60th day at a later date.